

ALTIRIS
DOCUMENTATION

**BEST PRACTICES
ARTICLE**



ALTIRIS® **AMS & CMS Database Schema**



altiris®

History

Additions / Edits	Date
1st Draft	8/17/06
Final Draft	8/21/06

Chapter 1

AMS & CMS Database Schema

This document outlines the database Views and Tables for Altiris Service & Asset Management Suite and Altiris Client Management Suite. This information is provided for your use in creating reports using the Notification Server Report Builder (see <http://kb.altiris.com/article.asp?article=27167&p=3>).

Note

If you build reports without using the Notification Server Report Builder, you will lose Notification Server security. We recommend that you build all reports using the Notification Server Report Builder.

Important Note to Readers

All tables listed in this document are for informational use only. They are not published interfaces to the Notification Server database. They are subject to change. Future releases may not maintain backward compatibility to the table interfaces.

- All tables, except DataClass tables, should only be used by the Notification Server internally.
- All views with their names prefixed "v" (example: vComputer) may be used by external parties.
- Views without the "v" prefixed are for 5.5 backward compatibility support only and therefore should only be used by the Notification Server internally or by Solution development.
- All DataClass tables, with prefix "Inv_" or "Evt_" may be used publicly to access resource data.

Quick Links

- [Basic Inventory Tables](#) (page 4)
- [Altiris Service & Asset Management Suite Tables](#) (page 5)
- [Altiris Client Management Suite Tables](#) (page 36)
- [Altiris Service & Asset Management Suite Views](#) (page 52)
- [Altiris Client Management Suite Views](#) (page 77)

Basic Inventory Tables

Basic Inventory

Inv_AeX_AC_Client_Agent	
_ResourceGuid	LONGBINARY
_id	COUNTER
Agent Name	TEXT(50)
Product Version	TEXT(20)
Build Number	TEXT(6)
Install Path	TEXT(128)

Inv_AeX_AC_Location	
_ResourceGuid	LONGBINARY
_id	COUNTER
Fully Qualified Domain Name	TEXT(256)
Distinguished Name	TEXT(256)

Inv_AeX_AC_Discovery	
_ResourceGuid	LONGBINARY
_id	COUNTER
Discovery Method	TEXT(64)
DiscoveryDate	DATETIME

Inv_AeX_AC_Resource_Inventory_Summary	
_ResourceGuid	LONGBINARY
_id	COUNTER
LocalServerName	TEXT(100)
ServerName	TEXT(100)
ResourceTypeName	TEXT(100)
DataClassName	TEXT(100)
ResourceCount	LONG
TotalRows	LONG
FirstCreated	DATETIME
LastUpdated	DATETIME
LocalServerGuid	LONGBINARY
ServerGuid	LONGBINARY
ResourceTypeGuid	LONGBINARY
DataClassGuid	LONGBINARY

Inv_AeX_AC_Machine_Usage	
_ResourceGuid	LONGBINARY
_id	COUNTER
Month	TEXT(20)
User	TEXT(64)
Domain	TEXT(255)
Hours Logged In	DOUBLE
Rank	LONG

Inv_AeX_AC_Identification	
_ResourceGuid	LONGBINARY
_id	COUNTER
GUID	TEXT(40)
Name	TEXT(64)
Domain	TEXT(64)
System Type	TEXT(64)
OS Name	TEXT(64)
OS Type	TEXT(64)
OS Version	TEXT(64)
OS Revision	TEXT(64)
Last Logon User	TEXT(64)
Last Logon Domain	TEXT(64)
Client Date	DATETIME
OS Major Version	LONG
OS Minor Version	LONG
OS Build Number	LONG
OS Primary Language	LONG
OS Sub Language	LONG
User Primary Language	LONG
User Sub Language	LONG
Install Primary Language	LONG
Install Sub Language	LONG

Inv_AeX_AC_NT_Services	
_ResourceGuid	LONGBINARY
_id	COUNTER
Name	TEXT(255)
Description	TEXT(255)
Path	TEXT(255)
StartupType	TEXT(16)
LogonAs	TEXT(255)
Version	TEXT(16)

Inv_AeX_AC_Primary_User	
_ResourceGuid	LONGBINARY
_id	COUNTER
Month	TEXT(20)
User	TEXT(64)
Domain	TEXT(64)
Server Generated	SHORT

Inv_AeX_AC_Client_Connectivity	
_ResourceGuid	LONGBINARY
_id	COUNTER
Lan	LONG
Wan	LONG
None	LONG

Inv_AeX_AC_Roles	
_ResourceGuid	LONGBINARY
_id	COUNTER
Role	TEXT(255)

Inv_AeX_AC_TCPIP	
_ResourceGuid	LONGBINARY
_id	COUNTER
MAC Address	TEXT(24)
IP Address	TEXT(16)
Subnet Mask	TEXT(16)
Subnet	TEXT(16)
Default Gateway	TEXT(16)
DHCPEnabled	LONG
Device	TEXT(128)
Host Name	TEXT(128)
Primary DNS Suffix	TEXT(255)
Node Type	TEXT(24)
IP Routing Enabled	LONG
WINS Proxy Enabled	LONG
DHCP Server	TEXT(16)
DNS Server 1	TEXT(16)
DNS Server 2	TEXT(16)
DNS Server 3	TEXT(16)
Primary WINS Server	TEXT(16)
Secondary WINS Server	TEXT(16)

Inv_AeX_AC_SMS_Client_Properties	
_ResourceGuid	LONGBINARY
_id	COUNTER
SMS Unique Identifier	TEXT(50)
IDMIF Directory	TEXT(255)
Last Logon User	TEXT(64)
Last Logon User Domain	TEXT(64)
Local SMS Path	TEXT(255)
Local SMS Root	TEXT(255)
MaxLogFileSize	LONG
NOIDMIF Directory	TEXT(255)
Remote Install Release Minimum	TEXT(64)
Product Version	TEXT(64)
SMS Agent Type	TEXT(64)

Altiris Service & Asset Management Suite Tables

All information presented here are subject to change. Future releases of the Notification Server may not maintain compatibility to the schemas presented here.

Solutions in AMS Level 2:

- [Altiris Application Metering Solution](#) (page 6)
- [Asset Control and Contract Management Solution](#) (page 7)
- [Altiris Barcode Solution](#) (page 18)
- [Altiris Connector Solution](#) (page 19)
- [Integrated Component for Microsoft Active Directory](#) (page 21)
- [Altiris Inventory Solution for Mac](#) (page 22)
- [Altiris Inventory Solution for Windows](#) (page 25)
- [Altiris Network Discovery](#) (page 33)

Altiris Application Metering Solution

Application Metering Solution

AeXAMSummaryDateRanges	
Month Year	TEXT(50)
Start Date	DATETIME

Evt_AeX_Application_Stop	
<u>_ResourceGuid</u>	LONGBINARY
_id	COUNTER
_eventTime	DATETIME
_forward	LONG
PID	TEXT(40)
Policy Name	TEXT(100)
Start Date	DATETIME
Total Run Time	DOUBLE
Peak Memory	DOUBLE
Avg CPU Usage	DOUBLE

Cmn_AM_Monthly_Summary_Common		
PK	<u>_KeyHash</u>	LONGBINARY
	_id	COUNTER
	_ResourceGuid	LONGBINARY
	File Name	TEXT(100)
	File Version	TEXT(100)
	Product Version	TEXT(20)
	Manufacturer	TEXT(100)
	Product Name	TEXT(100)
	Internal Name	TEXT(100)
	Known As	TEXT(100)

Evt_AeX_Application_Start	
<u>_ResourceGuid</u>	LONGBINARY
_id	COUNTER
_eventTime	DATETIME
_forward	LONG
PID	TEXT(40)
Policy Name	TEXT(100)
Start Date	DATETIME
InternalName	TEXT(100)
File Name	TEXT(100)
FileVersion	TEXT(100)
ProductName	TEXT(255)
ProductVersion	TEXT(30)
Manufacturer	TEXT(255)
File Path	TEXT(255)
Language	TEXT(100)
User	TEXT(100)
Domain	TEXT(100)
KnownAs	TEXT(255)
PolicyGuid	LONGBINARY
CommandLine	TEXT(255)
Denied	BIT

Inv_AeX_AM_Monthly_Summary_spt		
I2	<u>_ResourceGuid</u>	LONGBINARY
	<u>_KeyHash</u>	LONGBINARY
	_id	COUNTER
	User	TEXT(100)
	Domain	TEXT(100)
	Discovered	DATETIME
	Last Start	DATETIME
	Month Year	TEXT(20)
	Run Count	LONG
	Denial Count	LONG
	Total Run Time	DOUBLE
	Peak Memory	DOUBLE
	Avg CPU Usage	DOUBLE
	Month End Summary	BIT

Evt_AeX_Discovered_Applications		
	<u>_ResourceGuid</u>	LONGBINARY
	_id	COUNTER
	_eventTime	DATETIME
	_forward	LONG
	Policy Name	TEXT(100)
	Discovery Date	DATETIME
I2	InternalName	TEXT(100)
	File Name	TEXT(100)
	FileVersion	TEXT(100)
	ProductName	TEXT(255)
	ProductVersion	TEXT(30)
	File Description	TEXT(255)
	Manufacturer	TEXT(255)
	File Path	TEXT(255)
	Language	TEXT(100)
	KnownAs	TEXT(255)

Inv_AeX_AM_Monthly_Summary_Archive_spt		
I2	<u>_ResourceGuid</u>	LONGBINARY
	<u>_KeyHash</u>	LONGBINARY
	_id	COUNTER
	User	TEXT(100)
	Domain	TEXT(100)
	Discovered	DATETIME
	Last Start	DATETIME
	Month Year	TEXT(20)
	Run Count	LONG
	Denial Count	LONG
	Total Run Time	DOUBLE
	Peak Memory	DOUBLE
	Avg CPU Usage	DOUBLE
	Month End Summary	BIT

Asset Control and Contract Management Solution

Asset Control and Contract Management Solution - 1

AssetCollectionSync		
PK	HierarchyItemGuid	LONGBINARY
	HierarchyTypeGuid	LONGBINARY
	CollectionGuid	LONGBINARY
	ParentFolderGuid	LONGBINARY
	newCreated	BIT
	CreatedDate	DATETIME

AssetCollectionSyncFolders		
	HierarchyTypeGuid	LONGBINARY
	HierarchyItemGuid	LONGBINARY
	FolderGuid	LONGBINARY
	ParentFolderGuid	LONGBINARY
	newCreated	BIT
	CreatedDate	DATETIME

AssetCollectionSyncFolders		
	HierarchyTypeGuid	LONGBINARY
	HierarchyItemGuid	LONGBINARY
	FolderGuid	LONGBINARY
	ParentFolderGuid	LONGBINARY
	newCreated	BIT
	CreatedDate	DATETIME

AssetVersion		
PK	ProductGuid	LONGBINARY
PK	MajorVersion	LONG
PK	MinorVersion	LONG
PK	ServicePack	LONG
	SolutionName	TEXT(100)
	Build	LONG
	InstallDate	DATETIME

Con_LicenseOperation		
PK	ID	LONG
	Name	TEXT(100)

Evt_Asset_Merge_Event	
_ResourceGuid	LONGBINARY
_id	COUNTER
_eventTime	DATETIME
_forward	LONG
MergedResourceGuid	LONGBINARY
DeprecatedResourceGuid	LONGBINARY
DeprecatedResourceName	TEXT(100)
MergeltemGuid	LONGBINARY

Con_LicenseTypeOperation		
PK,FK1	OperationID	LONG
PK	LicenseTypeGuid	LONGBINARY
	SQLCommand	TEXT(1000)

Inv_Accounting_Information	
_ResourceGuid	LONGBINARY
_id	COUNTER
Available for Use	DATETIME
Warranty Period	LONG
Disposal Date	DATETIME
Cash from Disposal	CURRENCY
Disposal Reason	TEXT(80)
Expense Type	TEXT(80)
Base for Depreciation	CURRENCY
Business Use Ratio	LONG
Purchase or Lease	TEXT(80)
Planned Disposal Date	DATETIME
Stock Room Details	TEXT(80)
Reserved	BIT
Date of Reservation	DATETIME
Date Discovered Missing	DATETIME
RMA Number	TEXT(80)
Return Date	DATETIME
Work Order	TEXT(80)
Date Of Return	DATETIME
Tracking Number	TEXT(80)

Inv_Accounting_Code_Details		
	_ResourceGuid	LONGBINARY
I2	_id	COUNTER
	Cost Id	TEXT(100)
	Description	TEXT(150)

Inv_Associated_Documents		
	_ResourceGuid	LONGBINARY
	_id	COUNTER
	File	TEXT(255)
	Description	TEXT(255)

Asset Control and Contract Management Solution - 2

Inv_Audit	
_ResourceGuid	LONGBINARY
_id	COUNTER
UserId	TEXT(100)
Machine	TEXT(50)
InventoryDate	DATETIME

Inv_Authorized_Collections	
_ResourceGuid	LONGBINARY
_id	COUNTER
Collection	LONGBINARY
Authorization Group	TEXT(50)

Inv_Catalog_Item_Details	
_ResourceGuid	LONGBINARY
_id	COUNTER
Code	TEXT(50)
Part Number	TEXT(50)
Description	TEXT(500)
Manufacturer	TEXT(500)
Cost	CURRENCY
Asset Type	TEXT(100)
Shipping Days	LONG
Superseded	BIT
Approved For Use	BIT

Inv_Comment	
_ResourceGuid	LONGBINARY
_id	COUNTER
Comment	TEXT(1000)

Inv_Contract_Details	
_ResourceGuid	LONGBINARY
_id	COUNTER
Applies To	LONGBINARY
Terminate	LONG
Renewable	BIT
Early Term Fee	DOUBLE
Insurance	BIT
Confidential	BIT
Contact	TEXT(50)

Inv_Cost_Center_Details	
_ResourceGuid	LONGBINARY
_id	COUNTER
Cost Center Code	TEXT(100)
Description	TEXT(200)

Inv_Contract_Rates	
_ResourceGuid	LONGBINARY
_id	COUNTER
Base Cost	DOUBLE
Rate Percentage	DOUBLE
Overdue Rate Percentage	DOUBLE
Labor Rate	DOUBLE

Inv_Cost_Items	
_ResourceGuid	LONGBINARY
_id	COUNTER
Type	TEXT(50)
Cost Code	LONGBINARY
Date	DATETIME
Amount	CURRENCY
Status	TEXT(50)
Description	TEXT(100)
Purchase Order	LONGBINARY

Inv_Cost_Structure_Values	
_ResourceGuid	LONGBINARY
_id	COUNTER
Level 1 helpdesk cost	DOUBLE
Level 2 helpdesk cost	DOUBLE
Time for PCT Migration	DOUBLE
PCT Tech Cost per hour	DOUBLE
Time for Reimage	DOUBLE
Time for Software Distribution	DOUBLE
Deployment Tech Cost per hour	DOUBLE
Time to Backup	DOUBLE
Backup Tech Cost per hour	DOUBLE
Service Cost per hour	DOUBLE
Inventory Labor Cost per hour	DOUBLE
Inventory Audit Time in hours	DOUBLE
Inventory Software Cost per node	DOUBLE
PCT Software Cost per node	DOUBLE
Software Delivery Labor Cost per hour	DOUBLE
Time to Create and Test Software Delivery Package	DOUBLE
Software Delivery Solution Cost per node	DOUBLE

Inv_Covered_Hardware	
_ResourceGuid	LONGBINARY
_id	COUNTER
Serial Number	TEXT(100)

Inv_Depreciation_Details	
_ResourceGuid	LONGBINARY
_id	COUNTER
Description	TEXT(255)
Depreciation Type	TEXT(50)
Rate	DOUBLE

Asset Control and Contract Management Solution - 3

Inv_Employee_ID		
	_ResourceGuid	LONGBINARY
I2	_id Employee ID	COUNTER TEXT(100)

Inv_Identity		
	_ResourceGuid	LONGBINARY
I2	_id System Number	COUNTER TEXT(100)
I3	Barcode	TEXT(100)
	Last Barcode Scan	DATETIME

Inv_Invoice_Item		
	_ResourceGuid	LONGBINARY
	_id Quantity	COUNTER DOUBLE
	Code	TEXT(50)
	Description	TEXT(255)
	Unit Price	CURRENCY
	Tax	CURRENCY
	Discount	CURRENCY
	Total Amount	CURRENCY

Inv_Internal_Reference		
	_ResourceGuid	LONGBINARY
I2	_id Account Number	COUNTER TEXT(50)
	Internal Reference Id	TEXT(50)
	Internal Contact	TEXT(50)
	Archive Number	TEXT(50)
	Cross Reference	TEXT(50)

Inv_Invoice_Details		
	_ResourceGuid	LONGBINARY
I2	_id Invoice Number	COUNTER TEXT(20)
	Attention	TEXT(100)
	Bill Address	TEXT(255)
	Ship Address	TEXT(255)
	Invoice Date	TEXT(10)
	Reference Number	TEXT(40)
	Terms	TEXT(100)
	Total Amount	CURRENCY
	Freight	CURRENCY
	Tax	CURRENCY

Inv_Location_Details		
	_ResourceGuid	LONGBINARY
	_id Address	COUNTER TEXT(200)
	City	TEXT(50)
	State	TEXT(50)
	Country	TEXT(50)
	Zip	TEXT(50)

Inv_Manufacturer		
	_ResourceGuid	LONGBINARY
	_id Manufacturer Model	COUNTER TEXT(40) TEXT(100)

Inv_NDA_Details		
	_ResourceGuid	LONGBINARY
	_id Property	COUNTER TEXT(200)
	Restrictions	TEXT(200)
	Return	TEXT(20)

Inv_License_SoftwareProducts_InstallationInfo		
	_ResourceGuid	LONGBINARY
	_id _ComputerResourceGuid	COUNTER LONGBINARY
	ProductRuleId	LONG
	Product Name	TEXT(255)
	Product Version	TEXT(128)
	Product ID	TEXT(128)
	File Name	TEXT(255)
	Usage	LONG
	Usage Previous Month	LONG
	LastEvaluationDate	DATETIME

Inv_Network_Resource_Details		
	_ResourceGuid	LONGBINARY
	_id Dns Host Name	COUNTER TEXT(255)
	IP Address	TEXT(16)
	Use IP Address	BIT

Inv_OSLicense_SoftwareProducts		
	_ResourceGuid	LONGBINARY
	_id ProductRuleId	COUNTER LONG
	Product Rule	TEXT(100)
	OS Version	TEXT(50)
	Scope Collection	LONGBINARY
	Product Name	TEXT(128)
	Product Version	TEXT(128)
	Installations	LONG
	LastEvaluationDate	DATETIME

Inv_Non_Inventoried_Installs		
	_ResourceGuid	LONGBINARY
	_id Count	COUNTER LONG
	Description	TEXT(200)
	Type	TEXT(50)
	Assigned	LONGBINARY

Inv_OS_Products		
	_ResourceGuid	LONGBINARY
	_id OS Name	COUNTER TEXT(64)
	OS Type	TEXT(64)
	System Type	TEXT(64)
	OS Version	TEXT(64)
	OS Revision	TEXT(64)
	Exclude	BIT
	Scope Collection	LONGBINARY

Asset Control and Contract Management Solution - 4

Inv_Payment_Details	
_ResourceGuid	LONGBINARY
_id	COUNTER
Total Cost	DOUBLE
Initial Payment	DOUBLE
Reoccurring Payment	DOUBLE
Pay Periods	DOUBLE
Renewal Price	DOUBLE
Max Price	DOUBLE
Late Pay Fee	DOUBLE

Inv_Payment_History	
_ResourceGuid	LONGBINARY
_id	COUNTER
Description	TEXT(40)
Payment Date	DATETIME
Payment Amount	DOUBLE

Inv_Purchase_Order_Items	
_ResourceGuid	LONGBINARY
_id	COUNTER
Quantity	DOUBLE
Item Name	TEXT(100)
Part Number	TEXT(50)
Item Description	TEXT(255)
Code	TEXT(50)
Unit Price	CURRENCY
Tax	CURRENCY
Total Amount	CURRENCY

Inv_Phone_Details	
_ResourceGuid	LONGBINARY
_id	COUNTER
Phone Number	TEXT(40)

Inv_Purchase_Order_Details	
_ResourceGuid	LONGBINARY
I2	_id
Order Number	TEXT(20)
Delivery Date	DATETIME
Cost	CURRENCY
Contact Name	TEXT(100)
Status	TEXT(100)

Inv_Service_History	
_ResourceGuid	LONGBINARY
_id	COUNTER
Service Date	DATETIME
Description	TEXT(100)

Inv_Serial_Number	
_ResourceGuid	LONGBINARY
I2	_id
Serial Number	TEXT(100)

Inv_Service_Details	
_ResourceGuid	LONGBINARY
_id	COUNTER
Initial Service Date	DATETIME
Service Period	DOUBLE

Inv_Service_Level_Agreement_Details	
_ResourceGuid	LONGBINARY
_id	COUNTER
Support Hours	TEXT(100)
Priority Support	TEXT(100)
Response Times	TEXT(100)
Resolution Times	TEXT(100)
After Hours	TEXT(100)
Holiday Coverage	TEXT(100)
Back Up Coverage	TEXT(100)
Escalation	TEXT(100)

Inv_Software_License_Details	
_ResourceGuid	LONGBINARY
_id	COUNTER
Maintenance Renewal Cost	DOUBLE
Support Renewal Cost	DOUBLE
License Type	TEXT(50)

Inv_Software_License_Options	
_ResourceGuid	LONGBINARY
_id	COUNTER
Skip Metering Calculation	BIT

Inv_Software_Products	
_ResourceGuid	LONGBINARY
_id	COUNTER
Product Name	TEXT(100)
Version	TEXT(40)
Product Id	TEXT(40)
Exclude	BIT
File Name	TEXT(100)
Scope Collection	LONGBINARY

Inv_Software_Purchase_Details	
_ResourceGuid	LONGBINARY
_id	COUNTER
Purchase Date	DATETIME
Description	TEXT(255)
Product Name	TEXT(100)
Version	TEXT(100)
Product Id	TEXT(100)
Quantity	LONG

Inv_Software_Purchase_Search_Rule	
_ResourceGuid	LONGBINARY
_id	COUNTER
Product Name	TEXT(50)
Product Version	TEXT(50)
Exclude	BIT

Asset Control and Contract Management Solution - 5

Inv_Software_Purchase_Tied	
_ResourceGuid	LONGBINARY
_id	COUNTER
SoftwarePurchase	LONGBINARY
Exclude	BIT

Inv_SoftwareLicense_Authorization	
_ResourceGuid	LONGBINARY
_id	COUNTER
Authorization Group	TEXT(50)
Collection	TEXT(64)
Installations	LONG
Authorized	LONG
Unauthorized	LONG
LastEvaluationDate	DATETIME

Inv_SoftwareLicense_AuthResources	
_ResourceGuid	LONGBINARY
_id	COUNTER
Authorization Group	TEXT(50)
ComputerResourceGuid	LONGBINARY
LastEvaluationDate	DATETIME

Inv_SoftwareLicense_Metering	
_ResourceGuid	LONGBINARY
_id	COUNTER
ComputerResourceGuid	LONGBINARY
Product Name	TEXT(255)
Product Version	TEXT(128)
File Name	TEXT(255)
Domain	TEXT(50)
User	TEXT(50)
Run Count	LONG
Total Run Time	LONG
Month	DATETIME
LastEvaluationDate	DATETIME

Inv_SoftwareLicense_MeteringSummary	
_ResourceGuid	LONGBINARY
_id	COUNTER
Installations	LONG
Usage	LONG
Usage Previous Month	LONG
Possible Surplus	LONG
LastEvaluationDate	DATETIME

Inv_SoftwareLicense_Non_Inventoried_Compliance	
_ResourceGuid	LONGBINARY
_id	COUNTER
Purchased Licenses	LONG
Upgrades	LONG
Non Inventoried Installs	LONG
LastEvaluationDate	DATETIME

Inv_SoftwareLicense_SoftwareProducts	
_ResourceGuid	LONGBINARY
_id	COUNTER
ProductRuleId	LONG
Product Rule	TEXT(100)
Version	TEXT(50)
Scope Collection	LONGBINARY
Product Name	TEXT(255)
Product Version	TEXT(128)
File Name	TEXT(255)
Product ID	TEXT(50)
Installations	LONG
Usage	LONG
Usage Previous Month	LONG
Possible Surplus	LONG
LastEvaluationDate	DATETIME

Inv_Standard_Contract_Information	
_ResourceGuid	LONGBINARY
_id	COUNTER
Description	TEXT(100)
Start Date	DATETIME
End Date	DATETIME
Status	TEXT(50)
Approved	BIT

Asset Control and Contract Management Solution - 6

InvHist_Accounting_Code_Details		
PK	SnapshotId	LONG
PK	_id	LONG
	InventoryDate	DATETIME
	CreatedDate	DATETIME
	_ResourceGuid	LONGBINARY
	Cost Id	TEXT(100)
	Description	TEXT(150)

InvHist_Accounting_Information	
SnapshotId	LONG
InventoryDate	DATETIME
CreatedDate	DATETIME
_id	TEXT(8)
_ResourceGuid	LONGBINARY
Available for Use	DATETIME
Warranty Period	LONG
Disposal Date	DATETIME
Cash from Disposal	CURRENCY
Disposal Reason	TEXT(160)
Expense Type	TEXT(160)
Base for Depreciation	CURRENCY
Business Use Ratio	LONG
Purchase or Lease	TEXT(160)
Planned Disposal Date	DATETIME
Stock Room Details	TEXT(160)
Reserved	BIT
Date of Reservation	DATETIME
Date Discovered Missing	DATETIME
RMA Number	TEXT(160)
Return Date	DATETIME
Work Order	TEXT(160)
Date Of Return	DATETIME
Tracking Number	TEXT(160)

InvHist_Associated_Documents	
SnapshotId	LONG
InventoryDate	DATETIME
CreatedDate	DATETIME
_id	TEXT(8)
_ResourceGuid	LONGBINARY
File	TEXT(510)
Description	TEXT(510)

InvHist_Audit	
SnapshotId	LONG
InventoryDate	DATETIME
CreatedDate	DATETIME
_id	TEXT(8)
_ResourceGuid	LONGBINARY
UserId	TEXT(200)
Machine	TEXT(100)

InvHist_Authorized_Collections	
SnapshotId	LONG
InventoryDate	DATETIME
CreatedDate	DATETIME
_id	TEXT(8)
_ResourceGuid	LONGBINARY
Collection	LONGBINARY
Authorization Group	TEXT(100)

InvHist_Catalog_Item_Details	
SnapshotId	LONG
InventoryDate	DATETIME
CreatedDate	DATETIME
_id	TEXT(8)
_ResourceGuid	LONGBINARY
Code	TEXT(100)
Part Number	TEXT(100)
Description	TEXT(1000)
Manufacturer	TEXT(1000)
Cost	CURRENCY
Asset Type	TEXT(200)
Shipping Days	LONG
Superseded	BIT
Approved For Use	BIT

InvHist_Comment	
SnapshotId	LONG
InventoryDate	DATETIME
CreatedDate	DATETIME
_id	TEXT(8)
_ResourceGuid	LONGBINARY
Comment	TEXT(2000)

InvHist_Contract_Details	
SnapshotId	LONG
InventoryDate	DATETIME
CreatedDate	DATETIME
_id	TEXT(8)
_ResourceGuid	LONGBINARY
Applies To	LONGBINARY
Terminate	LONG
Renewable	BIT
Early Term Fee	DOUBLE
Insurance	BIT
Confidential	BIT
Contact	TEXT(100)

Asset Control and Contract Management Solution - 7

InvHist_Contract_Rates	
SnapshotId	LONG
InventoryDate	DATETIME
CreatedDate	DATETIME
_id	TEXT(8)
_ResourceGuid	LONGBINARY
Base Cost	DOUBLE
Rate Percentage	DOUBLE
Overdue Rate Percentage	DOUBLE
Labor Rate	DOUBLE

InvHist_Cost_Center_Details	
SnapshotId	LONG
InventoryDate	DATETIME
CreatedDate	DATETIME
_id	TEXT(8)
_ResourceGuid	LONGBINARY
Cost Center Code	TEXT(200)
Description	TEXT(400)

InvHist_Cost_Items	
SnapshotId	LONG
InventoryDate	DATETIME
CreatedDate	DATETIME
_id	TEXT(8)
_ResourceGuid	LONGBINARY
Type	TEXT(100)
Cost Code	LONGBINARY
Date	DATETIME
Amount	CURRENCY
Status	TEXT(100)
Description	TEXT(200)
Purchase Order	LONGBINARY

InvHist_Cost_Structure_Values		
PK	SnapshotId	LONG
PK	_id	LONG
	InventoryDate	DATETIME
	CreatedDate	DATETIME
	_ResourceGuid	LONGBINARY
	Level 1 helpdesk cost	DOUBLE
	Level 2 helpdesk cost	DOUBLE
	Time for PCT Migration	DOUBLE
	PCT Tech Cost per hour	DOUBLE
	Time for Reimage	DOUBLE
	Time for Software Distribution	DOUBLE
	Deployment Tech Cost per hour	DOUBLE
	Time to Backup	DOUBLE
	Backup Tech Cost per hour	DOUBLE
	Service Cost per hour	DOUBLE
	Inventory Labor Cost per hour	DOUBLE
	Inventory Audit Time in hours	DOUBLE
	Inventory Software Cost per node	DOUBLE
	PCT Software Cost per node	DOUBLE
	Software Delivery Labor Cost per hour	DOUBLE
	Time to Create and Test Software Delivery Package	DOUBLE
	Software Delivery Solution Cost per node	DOUBLE

InvHist_Covered_Hardware	
SnapshotId	LONG
InventoryDate	DATETIME
CreatedDate	DATETIME
_id	TEXT(8)
_ResourceGuid	LONGBINARY
Serial Number	TEXT(200)

InvHist_Depreciation_Details	
SnapshotId	LONG
InventoryDate	DATETIME
CreatedDate	DATETIME
_id	TEXT(8)
_ResourceGuid	LONGBINARY
Description	TEXT(510)
Depreciation Type	TEXT(100)
Rate	DOUBLE

InvHist_Employee_ID	
SnapshotId	LONG
InventoryDate	DATETIME
CreatedDate	DATETIME
_id	TEXT(8)
_ResourceGuid	LONGBINARY
Employee ID	TEXT(200)

Asset Control and Contract Management Solution - 8

InvHist_Identity	
SnapshotId	LONG
InventoryDate	DATETIME
CreatedDate	DATETIME
_id	TEXT(8)
_ResourceGuid	LONGBINARY
System Number	TEXT(200)
Barcode	TEXT(200)
Last Barcode Scan	DATETIME

InvHist_Internal_Reference	
SnapshotId	LONG
InventoryDate	DATETIME
CreatedDate	DATETIME
_id	TEXT(8)
_ResourceGuid	LONGBINARY
Account Number	TEXT(100)
Internal Reference Id	TEXT(100)
Internal Contact	TEXT(100)
Archive Number	TEXT(100)
Cross Reference	TEXT(100)

InvHist_Invoice_Details	
SnapshotId	LONG
InventoryDate	DATETIME
CreatedDate	DATETIME
_id	TEXT(8)
_ResourceGuid	LONGBINARY
Invoice Number	TEXT(40)
Attention	TEXT(200)
Bill Address	TEXT(510)
Ship Address	TEXT(510)
Invoice Date	TEXT(20)
Reference Number	TEXT(80)
Terms	TEXT(200)
Total Amount	CURRENCY
Freight	CURRENCY
Tax	CURRENCY

InvHist_Invoice_Item	
SnapshotId	LONG
InventoryDate	DATETIME
CreatedDate	DATETIME
_id	TEXT(8)
_ResourceGuid	LONGBINARY
Quantity	DOUBLE
Code	TEXT(100)
Description	TEXT(510)
Unit Price	CURRENCY
Tax	CURRENCY
Discount	CURRENCY
Total Amount	CURRENCY

InvHist_License_SoftwareProducts_InstallationInfo	
SnapshotId	LONG
InventoryDate	DATETIME
CreatedDate	DATETIME
_id	TEXT(8)
_ResourceGuid	LONGBINARY
_ComputerResourceGuid	LONGBINARY
ProductRuleId	LONG
Product Name	TEXT(510)
Product Version	TEXT(256)
Product ID	TEXT(256)
File Name	TEXT(510)
Usage	LONG
Usage Previous Month	LONG
LastEvaluationDate	DATETIME

InvHist_Location_Details	
SnapshotId	LONG
InventoryDate	DATETIME
CreatedDate	DATETIME
_id	TEXT(8)
_ResourceGuid	LONGBINARY
Address	TEXT(400)
City	TEXT(100)
State	TEXT(100)
Country	TEXT(100)
Zip	TEXT(100)

InvHist_Manufacturer	
SnapshotId	LONG
InventoryDate	DATETIME
CreatedDate	DATETIME
_id	TEXT(8)
_ResourceGuid	LONGBINARY
Manufacturer	TEXT(80)
Model	TEXT(200)

InvHist_NDA_Details	
SnapshotId	LONG
InventoryDate	DATETIME
CreatedDate	DATETIME
_id	TEXT(8)
_ResourceGuid	LONGBINARY
Property	TEXT(400)
Restrictions	TEXT(400)
Return	TEXT(40)

Asset Control and Contract Management Solution - 9

InvHist_Non_Inventoried_Installs	
SnapshotId	LONG
InventoryDate	DATETIME
CreatedDate	DATETIME
_id	TEXT(8)
_ResourceGuid	LONGBINARY
Count	LONG
Description	TEXT(400)
Type	TEXT(100)
Assigned	LONGBINARY

InvHist_OS_Products	
SnapshotId	LONG
InventoryDate	DATETIME
CreatedDate	DATETIME
_id	TEXT(8)
_ResourceGuid	LONGBINARY
OS Name	TEXT(128)
OS Type	TEXT(128)
System Type	TEXT(128)
OS Version	TEXT(128)
OS Revision	TEXT(128)
Exclude	BIT
Scope Collection	LONGBINARY

InvHist_OSLicense_SoftwareProducts	
SnapshotId	LONG
InventoryDate	DATETIME
CreatedDate	DATETIME
_id	TEXT(8)
_ResourceGuid	LONGBINARY
ProductRuleId	LONG
Product Rule	TEXT(200)
OS Version	TEXT(100)
Scope Collection	LONGBINARY
Product Name	TEXT(256)
Product Version	TEXT(256)
Installations	LONG
LastEvaluationDate	DATETIME

InvHist_Payment_Details	
SnapshotId	LONG
InventoryDate	DATETIME
CreatedDate	DATETIME
_id	TEXT(8)
_ResourceGuid	LONGBINARY
Total Cost	DOUBLE
Initial Payment	DOUBLE
Reoccurring Payment	DOUBLE
Pay Periods	DOUBLE
Renewal Price	DOUBLE
Max Price	DOUBLE
Late Pay Fee	DOUBLE

InvHist_Payment_History	
SnapshotId	LONG
InventoryDate	DATETIME
CreatedDate	DATETIME
_id	TEXT(8)
_ResourceGuid	LONGBINARY
Description	TEXT(80)
Payment Date	DATETIME
Payment Amount	DOUBLE

InvHist_Phone_Details	
SnapshotId	LONG
InventoryDate	DATETIME
CreatedDate	DATETIME
_id	TEXT(8)
_ResourceGuid	LONGBINARY
Phone Number	TEXT(80)

InvHist_Purchase_Order_Items	
SnapshotId	LONG
InventoryDate	DATETIME
CreatedDate	DATETIME
_id	TEXT(8)
_ResourceGuid	LONGBINARY
Quantity	DOUBLE
Item Name	TEXT(200)
Part Number	TEXT(100)
Item Description	TEXT(510)
Code	TEXT(100)
Unit Price	CURRENCY
Tax	CURRENCY
Total Amount	CURRENCY

InvHist_Serial_Number	
SnapshotId	LONG
InventoryDate	DATETIME
CreatedDate	DATETIME
_id	TEXT(8)
_ResourceGuid	LONGBINARY
Serial Number	TEXT(200)

InvHist_Purchase_Order_Details	
SnapshotId	LONG
InventoryDate	DATETIME
CreatedDate	DATETIME
_id	TEXT(8)
_ResourceGuid	LONGBINARY
Order Number	TEXT(40)
Delivery Date	DATETIME
Cost	CURRENCY
Contact Name	TEXT(200)
Status	TEXT(200)

InvHist_Service_Details	
SnapshotId	LONG
InventoryDate	DATETIME
CreatedDate	DATETIME
_id	TEXT(8)
_ResourceGuid	LONGBINARY
Initial Service Date	DATETIME
Service Period	DOUBLE

InvHist_Service_History	
SnapshotId	LONG
InventoryDate	DATETIME
CreatedDate	DATETIME
_id	TEXT(8)
_ResourceGuid	LONGBINARY
Service Date	DATETIME
Description	TEXT(200)

Asset Control and Contract Management Solution - 10

InvHist_Service_Level_Agreement_Details	
SnapshotId	LONG
InventoryDate	DATETIME
CreatedDate	DATETIME
_id	TEXT(8)
_ResourceGuid	LONGBINARY
Support Hours	TEXT(200)
Priority Support	TEXT(200)
Response Times	TEXT(200)
Resolution Times	TEXT(200)
After Hours	TEXT(200)
Holiday Coverage	TEXT(200)
Back Up Coverage	TEXT(200)
Escalation	TEXT(200)

InvHist_Software_License_Details	
SnapshotId	LONG
InventoryDate	DATETIME
CreatedDate	DATETIME
_id	TEXT(8)
_ResourceGuid	LONGBINARY
Maintenance Renewal Cost	DOUBLE
Support Renewal Cost	DOUBLE
License Type	TEXT(100)

InvHist_Software_Products	
SnapshotId	LONG
InventoryDate	DATETIME
CreatedDate	DATETIME
_id	TEXT(8)
_ResourceGuid	LONGBINARY
Product Name	TEXT(200)
Version	TEXT(80)
Product Id	TEXT(80)
Exclude	BIT
File Name	TEXT(200)
Scope Collection	LONGBINARY

InvHist_Software_License_Options	
SnapshotId	LONG
InventoryDate	DATETIME
CreatedDate	DATETIME
_id	TEXT(8)
_ResourceGuid	LONGBINARY
Skip Metering Calculation	BIT

InvHist_Software_Purchase_Details	
SnapshotId	LONG
InventoryDate	DATETIME
CreatedDate	DATETIME
_id	TEXT(8)
_ResourceGuid	LONGBINARY
Purchase Date	DATETIME
Description	TEXT(510)
Product Name	TEXT(200)
Version	TEXT(200)
Product Id	TEXT(200)
Quantity	LONG

InvHist_Software_Purchase_Tied	
SnapshotId	LONG
InventoryDate	DATETIME
CreatedDate	DATETIME
_id	TEXT(8)
_ResourceGuid	LONGBINARY
SoftwarePurchase	LONGBINARY
Exclude	BIT

InvHist_Software_Purchase_Search_Rule	
SnapshotId	LONG
InventoryDate	DATETIME
CreatedDate	DATETIME
_id	TEXT(8)
_ResourceGuid	LONGBINARY
Product Name	TEXT(100)
Product Version	TEXT(100)
Exclude	BIT

InvHist_SoftwareLicense_Authorization	
SnapshotId	LONG
InventoryDate	DATETIME
CreatedDate	DATETIME
_id	TEXT(8)
_ResourceGuid	LONGBINARY
Authorization Group	TEXT(100)
Collection	TEXT(128)
Installations	LONG
Authorized	LONG
Unauthorized	LONG
LastEvaluationDate	DATETIME

InvHist_SoftwareLicense_AuthResources	
SnapshotId	LONG
InventoryDate	DATETIME
CreatedDate	DATETIME
_id	TEXT(8)
_ResourceGuid	LONGBINARY
Authorization Group	TEXT(100)
_ComputerResourceGuid	LONGBINARY
LastEvaluationDate	DATETIME

Asset Control and Contract Management Solution - 11

InvHist_SoftwareLicense_Metering	
SnapshotId	LONG
InventoryDate	DATETIME
CreatedDate	DATETIME
_id	TEXT(8)
_ResourceGuid	LONGBINARY
_ComputerResourceGuid	LONGBINARY
Product Name	TEXT(510)
Product Version	TEXT(256)
File Name	TEXT(510)
Domain	TEXT(100)
User	TEXT(100)
Run Count	LONG
Total Run Time	LONG
Month	DATETIME
LastEvaluationDate	DATETIME

InvHist_SoftwareLicense_MeteringSummary	
SnapshotId	LONG
InventoryDate	DATETIME
CreatedDate	DATETIME
_id	TEXT(8)
_ResourceGuid	LONGBINARY
Installations	LONG
Usage	LONG
Usage Previous Month	LONG
Possible Surplus	LONG
LastEvaluationDate	DATETIME

InvHist_SoftwareLicense_Non_Inventoried_Compliance	
SnapshotId	LONG
InventoryDate	DATETIME
CreatedDate	DATETIME
_id	TEXT(8)
_ResourceGuid	LONGBINARY
Purchased Licenses	LONG
Upgrades	LONG
Non Inventoried Installs	LONG
LastEvaluationDate	DATETIME

InvHist_SoftwareLicense_SoftwareProducts	
SnapshotId	LONG
InventoryDate	DATETIME
CreatedDate	DATETIME
_id	TEXT(8)
_ResourceGuid	LONGBINARY
ProductRuleId	LONG
Product Rule	TEXT(200)
Version	TEXT(100)
Scope Collection	LONGBINARY
Product Name	TEXT(510)
Product Version	TEXT(256)
File Name	TEXT(510)
Product ID	TEXT(100)
Installations	LONG
Usage	LONG
Usage Previous Month	LONG
Possible Surplus	LONG
LastEvaluationDate	DATETIME

InvHist_Standard_Contract_Information	
SnapshotId	LONG
InventoryDate	DATETIME
CreatedDate	DATETIME
_id	TEXT(8)
_ResourceGuid	LONGBINARY
Description	TEXT(200)
Start Date	DATETIME
End Date	DATETIME
Status	TEXT(100)
Approved	BIT

Altiris Barcode Solution

Barcode Solution

Inv_Barcode_Audit	
_ResourceGuid	LONGBINARY
_id	COUNTER
LocationGuid	LONGBINARY
Scan Date	DATETIME
Username	TEXT(100)
Barcode	TEXT(100)

Inv_Barcode_Scanner	
_ResourceGuid	LONGBINARY
_id	COUNTER
Last Scanned By	TEXT(100)
UserName	TEXT(100)
LoadDate	DATETIME

BarcodeUpload	
_id	COUNTER
UserName	TEXT(100)
ScannerId	CHAR(100)
UploadDate	DATETIME
Resources	LONGTEXT
_ResourceGuid	LONGBINARY
Count	LONG

Altiris Connector Solution

Connector Solution - 1

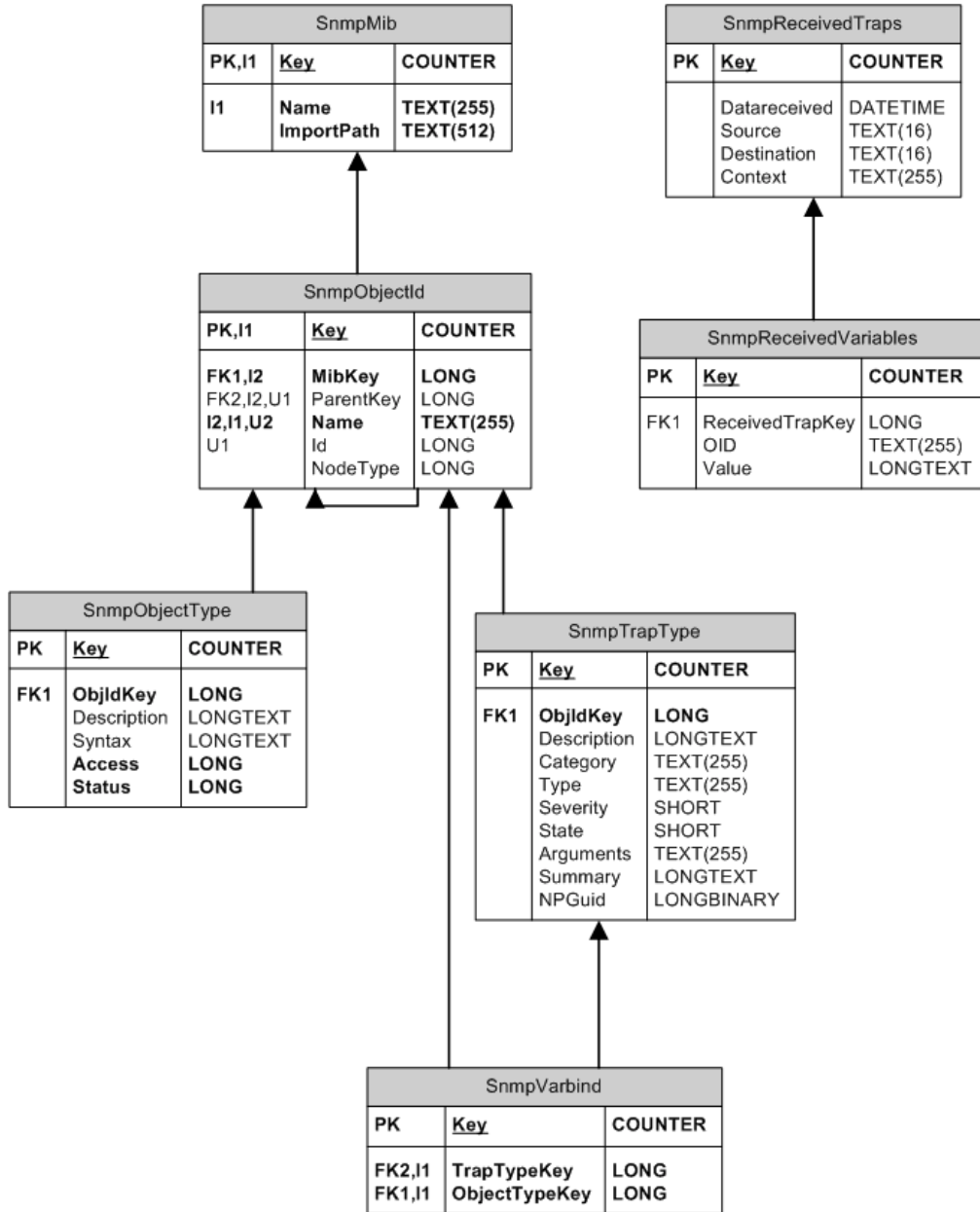

Connector Solution - 2

DataSourceItemReplication	
Item Guid	LONGBINARY
DataSource Guid	LONGBINARY
Replication Type	SHORT
Last Update	DATETIME

Evt_Collection_Import_Results	
_ResourceGuid	LONGBINARY
_id	COUNTER
_eventTime	DATETIME
_forward	LONG
ItemTaskGuid	LONGBINARY
DataSourceItemGuid	LONGBINARY
Start Time	DATETIME
End Time	DATETIME
Row Count	LONG
Total Collections Count	LONG
New Collections Count	LONG

Evt_Resources_Import_Results	
_ResourceGuid	LONGBINARY
_id	COUNTER
_eventTime	DATETIME
_forward	LONG
ItemTaskGuid	LONGBINARY
DataSourceItemGuid	LONGBINARY
ResourceTypeGuid	LONGBINARY
Start Time	DATETIME
End Time	DATETIME
Row Count	LONG
Total Resources Count	LONG
New Resources Count	LONG

Evt_Resources_Export_Results	
_ResourceGuid	LONGBINARY
_id	COUNTER
_eventTime	DATETIME
_forward	LONG
ItemTaskGuid	LONGBINARY
DataSourceItemGuid	LONGBINARY
ExportReportItemGuid	LONGBINARY
Start Time	DATETIME
End Time	DATETIME
Row Count	LONG

Integrated Component for Microsoft Active Directory

Integrated Component for Microsoft Active Directory

DirectoryItemImportDetails		
PK,I1	<u>ItemGuid</u>	LONGBINARY
PK,I1	<u>ImportRuleGuid</u>	LONGBINARY

DirectoryItemMap		
PK	<u>Type</u>	LONGBINARY
PK	<u>Key</u>	TEXT(255)
	ItemGuid	LONGBINARY
	Path	TEXT(512)
	UsnChanged	TEXT(50)

Evt_Directory_Import_Status		
I2	<u>_ResourceGuid</u>	LONGBINARY
	<u>_id</u>	COUNTER
	_eventTime	DATETIME
	_forward	LONG
I2	ImportRuleGuid	LONGBINARY
I2	RuleExecutionId	LONG

Evt_Directory_Resource_Import		
	<u>_ResourceGuid</u>	LONGBINARY
	<u>_id</u>	COUNTER
	_eventTime	DATETIME
	_forward	LONG
	StartTime	DATETIME
	TimeTakenSecs	LONG
	NumImportedResources	LONG
	ResourceType	TEXT(255)
	ImportType	TEXT(255)
	ImportRuleGuid	LONGBINARY
	InvocationId	LONG
	StatusMessage	TEXT(255)
	ErrorCode	LONG

Inv_Import_Rule_Imported_Items		
I2	<u>_ResourceGuid</u>	LONGBINARY
	<u>_id</u>	COUNTER
I2	ImportRuleGuid	LONGBINARY
	ResKey	TEXT(255)
	IncludeInImportRule	BIT

Inv_Global_Active_Directory_Details		
I2	<u>_ResourceGuid</u>	LONGBINARY
	<u>_id</u>	COUNTER
I2	Distinguished Name	TEXT(255)
	uSNChanged	TEXT(50)

Inv_Global_Network_Printer_Details		
	<u>_ResourceGuid</u>	LONGBINARY
	<u>_id</u>	COUNTER
	MACAddress	TEXT(20)
	NetworkAddress	TEXT(20)

Inv_Distribution_Groups		
I2	<u>_ResourceGuid</u>	LONGBINARY
	<u>_id</u>	COUNTER
	User Name	TEXT(64)
I2	Group Name	TEXT(255)

Inv_OU_Membership		
I2	<u>_ResourceGuid</u>	LONGBINARY
	<u>_id</u>	COUNTER
I2	Distinguished Name	TEXT(255)

Inv_Security_Groups		
I2	<u>_ResourceGuid</u>	LONGBINARY
	<u>_id</u>	COUNTER
	User Name	TEXT(64)
I2	Group Name	TEXT(255)

Inv_Windows_User_Groups		
I2	<u>_ResourceGuid</u>	LONGBINARY
	<u>_id</u>	COUNTER
	User Name	TEXT(64)
I2	Group Name	TEXT(255)

Altiris Inventory Solution for Mac

Inventory Solution for Mac - 1

Inv_Mac_EU_Logon_Users	
_ResourceGuid	LONGBINARY
_id	COUNTER
Domain	TEXT(255)
User	TEXT(255)
Last Logon	DATETIME
Logon Count	LONG

Inv_Mac_HW_Camera	
_ResourceGuid	LONGBINARY
_id	COUNTER
Vendor Name	TEXT(255)
Vendor ID	TEXT(32)
Product Name	TEXT(255)
Product ID	TEXT(32)

Inv_Mac_HW_CDROM	
_ResourceGuid	LONGBINARY
_id	COUNTER
Device Type	TEXT(64)
Device Serial	TEXT(64)
Device Model	TEXT(64)
Product	TEXT(64)
Vendor	TEXT(64)

Inv_Mac_HW_CPU	
_ResourceGuid	LONGBINARY
_id	COUNTER
Type	TEXT(64)
Speed	LONG
Number	LONG

Inv_Mac_HW_Disk_Space_Usage	
_ResourceGuid	LONGBINARY
_id	COUNTER
Total Free (MB)	LONG
Trash (MB)	LONG
Temp Dir (MB)	LONG
IE Cache (MB)	LONG
Total (MB)	LONG

Inv_Mac_HW_Disk_Volumes	
_ResourceGuid	LONGBINARY
_id	COUNTER
Name	TEXT(255)
Size (MB)	LONG
Free (MB)	LONG
File System	TEXT(64)

Inv_Mac_HW_FireWire	
_ResourceGuid	LONGBINARY
_id	COUNTER
Vendor Name	TEXT(255)
Vendor ID	TEXT(64)
Product Name	TEXT(255)
Unit Version	TEXT(64)
Operating Speed	TEXT(64)

Inv_Mac_HW_Keyboard	
_ResourceGuid	LONGBINARY
_id	COUNTER
Vendor Name	TEXT(255)
Vendor ID	TEXT(32)
Product Name	TEXT(255)
Product ID	TEXT(32)

Inv_Mac_HW_Memory_Modules	
_ResourceGuid	LONGBINARY
_id	COUNTER
Slot Names	TEXT(32)
Size	LONG
Type	TEXT(32)

Inv_Mac_HW_Memory	
_ResourceGuid	LONGBINARY
_id	COUNTER
Total Physical Memory	LONG
Total Page File Size	LONG
Total Physical Memory (MB)	LONG
Total Page File Size (MB)	LONG

Inv_Mac_HW_Modems	
_ResourceGuid	LONGBINARY
_id	COUNTER
Description	TEXT(255)
Manufacturer	TEXT(255)

Inv_Mac_HW_Mouse	
_ResourceGuid	LONGBINARY
_id	COUNTER
Vendor Name	TEXT(255)
Vendor ID	TEXT(32)
Product Name	TEXT(255)
Product ID	TEXT(32)

Inv_Mac_HW_NetWork_Cards	
_ResourceGuid	LONGBINARY
_id	COUNTER
Card Name	TEXT(255)
Manufacturer	TEXT(255)
Product Name	TEXT(255)
Service Name	TEXT(255)

Inv_Mac_HW_Open_Firmware	
_ResourceGuid	LONGBINARY
_id	COUNTER
Open Firmware Version	TEXT(32)
Device Type	TEXT(32)
BootRom Version	TEXT(32)
BootRom Build Date	TEXT(32)

Inventory Solution for Mac - 2

Inv_Mac_HW_PCI_Bus	
_ResourceGuid	LONGBINARY
_id	COUNTER
PCI Bus Component	TEXT(255)
Class	TEXT(255)
Device Description	TEXT(255)
Hardware ID	TEXT(255)
Hardware Revision	TEXT(255)
Manufacturer	TEXT(255)
Driver	TEXT(255)

Inv_Mac_HW_PCMCIA_Devices	
_ResourceGuid	LONGBINARY
_id	COUNTER
Class	TEXT(255)
Compatible IDs	TEXT(255)
Device Description	TEXT(255)
Driver	TEXT(255)
Hardware ID	TEXT(255)
Manufacturer	TEXT(255)
Port name	TEXT(255)

Inv_Mac_HW_Physical_Disk	
_ResourceGuid	LONGBINARY
_id	COUNTER
Device Type	TEXT(64)
Device Serial	TEXT(128)
Device Model	TEXT(64)
Size (MB)	LONG

Inv_Mac_HW_Printer	
_ResourceGuid	LONGBINARY
_id	COUNTER
Printer	TEXT(255)
Driver	TEXT(64)
Printer Location	TEXT(64)
Vendor Name	TEXT(255)
Vendor Id	TEXT(64)
Product Name	TEXT(255)
Product Id	TEXT(64)
Serial Number	TEXT(64)

Inv_Mac_HW_Scanner	
_ResourceGuid	LONGBINARY
_id	COUNTER
Vendor Name	TEXT(255)
Vendor ID	TEXT(32)
Product Name	TEXT(255)
Product ID	TEXT(32)

Inv_Mac_HW_SCSI	
_ResourceGuid	LONGBINARY
_id	COUNTER
Identifier	TEXT(64)
Driver	TEXT(64)
Type	TEXT(64)
Port	TEXT(10)
BusID	TEXT(32)
UnitID	TEXT(32)
Vendor	TEXT(255)
Product ID	TEXT(64)
Version	TEXT(64)

Inv_Mac_HW_Serial_Number	
_ResourceGuid	LONGBINARY
_id	COUNTER
Serial Number	TEXT(64)
Computer Model	TEXT(128)

Inv_Mac_HW_USB	
_ResourceGuid	LONGBINARY
_id	COUNTER
Vendor Name	TEXT(255)
Vendor ID	TEXT(32)
Product Name	TEXT(255)
Product ID	TEXT(32)
Serial Number	TEXT(64)
Device Speed	TEXT(64)
Version Compliance	TEXT(64)
Bus Power Available	TEXT(64)

Inv_Mac_HW_Video	
_ResourceGuid	LONGBINARY
_id	COUNTER
Card Name	TEXT(255)
Card Model	TEXT(64)
Vendor ID	TEXT(64)

Inv_Mac_Inventory_Results	
_ResourceGuid	LONGBINARY
_id	COUNTER
Collection Time	DATETIME
File Count	LONG
Total Size	LONG
Version	TEXT(200)

Inv_Mac_OS_Operating_System	
_ResourceGuid	LONGBINARY
_id	COUNTER
OS Name	TEXT(200)
Version	TEXT(200)
Installed Volume	TEXT(200)
OS Build Number	TEXT(200)

Inventory Solution for Mac - 3

Inv_Mac_SW_Audit_Results	
_ResourceGuid	LONGBINARY
_id	COUNTER
Agent Version	TEXT(18)
Scan Time	DATETIME
Product Type	TEXT(16)
Total Products Reported	LONG
Scan Duration	LONG
Files Examined	LONG

Inv_Mac_SW_Disk_Usage	
_ResourceGuid	LONGBINARY
_id	COUNTER
Type	TEXT(20)
Total Files Reported	LONG
Total FileSizes Kb	LONG

MacClientInstallSettings	
Id	COUNTER
Wrkstald	LONG
Modified Data	DATETIME
Created Data	DATETIME
Telnet Flags	LONG
Discovery Flags	LONG
PlatformId	LONG
Telnet Port	LONG
SSH Port	LONG
SSH Key File Name	TEXT(256)
SSH Key Password	TEXT(50)
SSH Key Type	LONG
SSH Key Port	LONG
SSH Key Prompt	TEXT(50)
Login Prompt	TEXT(50)
Password Prompt	TEXT(50)
Root Name	TEXT(50)
Root Password	TEXT(50)
Root Prompt	TEXT(50)
User Name	TEXT(50)
User Password	TEXT(50)
User Prompt	TEXT(50)
Multi Root Names	TEXT(1024)
Multi Root Passwords	TEXT(1024)
Multi Root Prompts	TEXT(256)
Multi User Names	TEXT(1024)
Multi User Passwords	TEXT(1024)
Multi User Prompts	TEXT(256)
Login Timeout	LONG
Command Timeout	LONG
Upload Speed	LONG
Install XML	TEXT(2048)

Inv_Mac_SW_Audit_Software	
_ResourceGuid	LONGBINARY
_id	COUNTER
Manufacturer	TEXT(255)
ProductName	TEXT(255)
ProductVersion	TEXT(128)
Language	TEXT(128)
File Name	TEXT(255)
File Size	LONG
Directory File Time	DATETIME
Executable Type	TEXT(32)
InternalName	TEXT(128)
KnownAs	TEXT(128)
File Description	TEXT(255)
File Path	TEXT(255)
File Type	TEXT(20)
File Modification Time	DATETIME

Inv_Mac_SW_Disk_Usage_Summary	
_ResourceGuid	LONGBINARY
_id	COUNTER
Total Files Reported	LONG
Total FileSizes Kb	LONG

MacPlatforms	
Id	COUNTER
Supported	LONG
Family	TEXT(50)
Modified Data	DATETIME
Created Data	DATETIME
Name	TEXT(256)
Version	TEXT(50)
Proc Type	TEXT(256)
Install Package Dir	TEXT(256)
Issue File	TEXT(256)
Title	TEXT(256)
ReleaseNotes	TEXT(256)

MacTelnetLogs	
Id	COUNTER
ResourceGuid	LONGBINARY
Created Date	DATETIME
Content	LONGTEXT
Action	LONG

Altiris Inventory Solution for Windows

Inventory Solution for Windows - 1

Cmn_HW_CPU_Common		
PK	<u>KeyHash</u>	LONGBINARY
	<u>_id</u> _ResourceGuid Type Speed FSB	COUNTER LONGBINARY TEXT(200) LONG LONG

Cmn_HW_Modems_Common		
PK	<u>KeyHash</u>	LONGBINARY
	<u>_id</u> _ResourceGuid Description Manufacturer	COUNTER LONGBINARY TEXT(255) TEXT(255)

Cmn_HW_Monitor_Common		
PK	<u>KeyHash</u>	LONGBINARY
	<u>_id</u> _ResourceGuid Product Code Manufacturer Name Video Input Mode Feature Support	COUNTER LONGBINARY TEXT(50) TEXT(255) TEXT(8) TEXT(255)

Cmn_HW_Mouse_Common		
PK	<u>KeyHash</u>	LONGBINARY
	<u>_id</u> _ResourceGuid Type	COUNTER LONGBINARY TEXT(255)

Cmn_HW_Network_Cards_Common		
PK	<u>KeyHash</u>	LONGBINARY
	<u>_id</u> _ResourceGuid Card Name Manufacturer Product Name	COUNTER LONGBINARY TEXT(255) TEXT(255) TEXT(255)

Cmn_HW_PCI_Bus_Common		
PK	<u>KeyHash</u>	LONGBINARY
	<u>_id</u> _ResourceGuid PCI Bus Component Class Device Description Hardware ID Manufacturer	COUNTER LONGBINARY TEXT(255) TEXT(255) TEXT(255) TEXT(255) TEXT(255)

Cmn_HW_PCMCIA_Devices_Common		
PK	<u>KeyHash</u>	LONGBINARY
	<u>_id</u> _ResourceGuid Class Device Description Manufacturer Hardware ID	COUNTER LONGBINARY TEXT(255) TEXT(255) TEXT(255) TEXT(255)

Cmn_HW_Printer_Common		
PK	<u>KeyHash</u>	LONGBINARY
	<u>_id</u> _ResourceGuid Printer Driver DriverVersion Manufacturer Port	COUNTER LONGBINARY TEXT(255) TEXT(255) TEXT(255) TEXT(255) TEXT(255)

Cmn_HW_SCSI_Common		
PK	<u>KeyHash</u>	LONGBINARY
	<u>_id</u> _ResourceGuid Identifier Driver Type	COUNTER LONGBINARY TEXT(255) TEXT(255) TEXT(255)

Cmn_HW_USB_Bus_Common		
PK	<u>KeyHash</u>	LONGBINARY
	<u>_id</u> _ResourceGuid USB Bus Component Class Device Description Hardware ID Manufacturer	COUNTER LONGBINARY TEXT(255) TEXT(255) TEXT(255) TEXT(255) TEXT(255)

Cmn_HW_Video_Common		
PK	<u>KeyHash</u>	LONGBINARY
	<u>_id</u> _ResourceGuid Description Drivers	COUNTER LONGBINARY TEXT(255) TEXT(255)

Cmn_HW_Video_Monitor_Common		
PK	<u>KeyHash</u>	LONGBINARY
	<u>_id</u> _ResourceGuid Monitor ID Hardware ID Class Device Description Mfg Manufacturer	COUNTER LONGBINARY TEXT(255) TEXT(255) TEXT(255) TEXT(255) TEXT(255) TEXT(255)

Inventory Solution for Windows - 2

Cmn_OS_Add_Remove_Programs_Common		
PK	<u>KeyHash</u>	LONGBINARY
	_id	COUNTER
	_ResourceGuid	LONGBINARY
	Name	TEXT(255)
	Product ID	TEXT(128)
	Hidden	TEXT(10)
	Version	TEXT(64)
	Estimated Size (Kb)	TEXT(64)
	Publisher	TEXT(255)

Cmn_OS_Network_Provider_Common		
PK	<u>KeyHash</u>	LONGBINARY
	_id	COUNTER
	_ResourceGuid	LONGBINARY
	Name	TEXT(200)

Cmn_OS_Operating_System_Common		
PK	<u>KeyHash</u>	LONGBINARY
	_id	COUNTER
	_ResourceGuid	LONGBINARY
	OS Name	TEXT(200)
	Version	TEXT(200)
	Product ID	TEXT(255)
	Build	TEXT(200)

Cmn_OS_Provider_Order_Common		
PK	<u>KeyHash</u>	LONGBINARY
	_id	COUNTER
	_ResourceGuid	LONGBINARY
	Order	TEXT(200)

Cmn_OS_Results_Common		
PK	<u>KeyHash</u>	LONGBINARY
	_id	COUNTER
	_ResourceGuid	LONGBINARY
	JScript Engine Version	TEXT(200)
	VBScript Engine Version	TEXT(200)
	MSXML DLL Version	TEXT(200)

Cmn_OS_Quick_Fix_Engineering_Common		
PK	<u>KeyHash</u>	LONGBINARY
	_id	COUNTER
	_ResourceGuid	LONGBINARY
	Hotfix ID	TEXT(255)
	Name	TEXT(255)
	Caption	TEXT(255)
	Description	TEXT(255)
	Fix Comments	TEXT(255)
	Service Pack In Effect	TEXT(255)
	Status	TEXT(255)

Cmn_OS_Time_Zone_Common		
PK	<u>KeyHash</u>	LONGBINARY
	_id	COUNTER
	_ResourceGuid	LONGBINARY
	ActiveTimeBias	LONG
	Bias	LONG
	DaylightBias	LONG
	StandardBias	LONG
	DaylightName	TEXT(200)
	StandardName	TEXT(200)

Cmn_OS_System_Devices_Common		
PK	<u>KeyHash</u>	LONGBINARY
	_id	COUNTER
	_ResourceGuid	LONGBINARY
	Device ID	TEXT(255)
	Description	TEXT(255)
	Class	TEXT(255)
	Type	TEXT(255)
	Manufacturer	TEXT(255)
	Enumeration	TEXT(255)

Cmn_SW_Common		
PK	<u>KeyHash</u>	LONGBINARY
	_id	COUNTER
	_ResourceGuid	LONGBINARY
	Manufacturer	TEXT(255)
	ProductName	TEXT(255)
	ProductVersion	TEXT(128)
	Language	TEXT(128)
	File Name	TEXT(255)
	File Size	LONG
	Executable Type	TEXT(16)
	InternalName	TEXT(128)
	KnownAs	TEXT(128)
	File Description	TEXT(255)
	File Extension	TEXT(20)

Cmn_OS_Updates_Common		
PK	<u>KeyHash</u>	LONGBINARY
	_id	COUNTER
	_ResourceGuid	LONGBINARY
	Patch ID	TEXT(64)
	Description	TEXT(256)
	Service Pack	TEXT(64)
	Type	TEXT(64)
	Reg Key	TEXT(256)

Inventory Solution for Windows - 3

Inv_AeX_AC_Inventory_Results	
_ResourceGuid	LONGBINARY
_id	COUNTER
Collection Time	DATETIME
File Count	LONG
Total Size	LONG
Version	TEXT(200)

Inv_AeX_DB_MDAC	
_ResourceGuid	LONGBINARY
_id	COUNTER
FullInstallVer	TEXT(100)
IE5_Version	TEXT(100)
Version	TEXT(100)

Inv_AeX_DB_ODBC_Drivers_spt		
I2	_ResourceGuid	LONGBINARY
	_KeyHash	LONGBINARY
	_id	COUNTER
	Driver Path	TEXT(200)

Inv_AeX_DB_SQL_Server	
_ResourceGuid	LONGBINARY
_id	COUNTER
Auto ANSI to OEM	TEXT(10)
Use Intl Settings	TEXT(10)
SQL Server Version	TEXT(15)
Registered Organization	TEXT(50)
Registered Owner	TEXT(50)
Replication Working Directory	TEXT(20)
SQL Path	TEXT(50)
SQL Executive Mail Auto Start	LONG
SQL Server Updated Version	TEXT(15)

Inv_AeX_EU_Logon_Users	
_ResourceGuid	LONGBINARY
_id	COUNTER
Domain	TEXT(200)
User	TEXT(200)
Last Logon	DATETIME
Logon Count	LONG

Inv_AeX_EU_Mail_Profiles	
_ResourceGuid	LONGBINARY
_id	COUNTER
Profile Name	TEXT(255)
Provider Name	TEXT(255)
Default Profile	TEXT(255)

Inv_AeX_EU_Results	
_ResourceGuid	LONGBINARY
_id	COUNTER
Agent Version	TEXT(255)
Scan Time	DATETIME
Product Type	TEXT(255)

Inv_AeX_EU_Contact_Detail	
_ResourceGuid	LONGBINARY
_id	COUNTER
Profile	TEXT(255)
Default Profile	TEXT(255)
Exchange Display Name	TEXT(255)
Address Type	TEXT(255)
Exchange Email Address	TEXT(255)
Title	TEXT(255)
Given Name	TEXT(255)
Initials	TEXT(255)
Surname	TEXT(255)
Generation	TEXT(255)
Profile Name	TEXT(255)
Exchange Common User Name	TEXT(255)
Account	TEXT(255)
Department	TEXT(255)
Company	TEXT(255)
Office Location	TEXT(255)
Office Telephone	TEXT(255)
Home Telephone	TEXT(255)
Location	TEXT(255)
Postal Address	TEXT(255)
Street Address	TEXT(255)
City	TEXT(255)
State	TEXT(255)
Zip code	TEXT(255)
Country	TEXT(255)
Office Assistant	TEXT(255)
Manager Name	TEXT(255)
Custom Attribute 1	TEXT(255)
Custom Attribute 2	TEXT(255)
Custom Attribute 3	TEXT(255)
Custom Attribute 4	TEXT(255)
Custom Attribute 5	TEXT(255)
Custom Attribute 6	TEXT(255)
Custom Attribute 7	TEXT(255)
Custom Attribute 8	TEXT(255)
Custom Attribute 9	TEXT(255)
Custom Attribute 10	TEXT(255)
SMTP Address	TEXT(255)

Inventory Solution for Windows - 4

Inv_AeX_HW_ActiveTcpUdpPorts	
_ResourceGuid	LONGBINARY
_id	COUNTER
Protocol	TEXT(4)
Local Address	TEXT(255)
Local Port	TEXT(25)
Remote Address	TEXT(255)
Remote Port	TEXT(25)
State	TEXT(25)
ProcessName	TEXT(255)

Inv_AeX_HW_BIOS	
_ResourceGuid	LONGBINARY
_id	COUNTER
BIOS Vendor	TEXT(200)
BIOS Version	TEXT(200)
BIOS Release Date	TEXT(200)

Inv_AeX_HW_CPU_spt		
I2	_ResourceGuid	LONGBINARY
	_KeyHash	LONGBINARY
	_id	COUNTER
	Number	LONG

Inv_AeX_HW_Disk_Space_Usage	
_ResourceGuid	LONGBINARY
_id	COUNTER
Total Free (MB)	TEXT(200)
Recycle Bin (MB)	TEXT(200)
Temp Dir (MB)	TEXT(200)
IE Cache (MB)	LONG

Inv_AeX_HW_Logical_Disk	
_ResourceGuid	LONGBINARY
_id	COUNTER
Device ID	TEXT(200)
Name	TEXT(200)
Volume Name	TEXT(200)
Availability	LONG
Description	TEXT(200)
File System	TEXT(200)
Free Space in MBytes	LONG
Size in MBytes	LONG
System Name	TEXT(200)
Volume SerialNumber	TEXT(200)

Inv_AeX_HW_Memory_Modules	
_ResourceGuid	LONGBINARY
_id	COUNTER
Socket	TEXT(200)
Size	TEXT(200)
Type	TEXT(200)

Inv_AeX_HW_Logical_Disk_Changes	
_ResourceGuid	LONGBINARY
_id	COUNTER
Device ID	TEXT(200)
Size in MBytes	LONG
Last Modified	DATETIME
Volume SerialNumber	TEXT(200)
Description	TEXT(200)
Status	TEXT(200)

Inv_AeX_HW_Memory	
_ResourceGuid	LONGBINARY
_id	COUNTER
Total Physical Memory	LONG
Total Page File Size	LONG
Total Physical Memory (MB)	LONG
Total Page File Size (MB)	LONG

Inv_AeX_HW_Memory_Changes	
_ResourceGuid	LONGBINARY
_id	COUNTER
Total Physical Memory	LONG
Last Modified	DATETIME

Inv_AeX_HW_Modems_spt		
I2	_ResourceGuid	LONGBINARY
	_KeyHash	LONGBINARY
	_id	COUNTER

Inv_AeX_HW_Monitor_spt		
I2	_ResourceGuid	LONGBINARY
	_KeyHash	LONGBINARY
	_id	COUNTER
	Serial Number	TEXT(50)
	Manufacturing Date	TEXT(30)
	Resolution	TEXT(25)
	Refresh Rate	TEXT(10)

Inv_AeX_HW_Mouse_spt		
I2	_ResourceGuid	LONGBINARY
	_KeyHash	LONGBINARY
	_id	COUNTER

Inv_AeX_HW_NetWork_Cards_spt		
I2	_ResourceGuid	LONGBINARY
	_KeyHash	LONGBINARY
	_id	COUNTER
	Service Name	TEXT(255)

Inventory Solution for Windows - 5

Inv_AeX_HW_PCI_Bus_spt		
I2	_ResourceGuid _KeyHash	LONGBINARY LONGBINARY
	_id Hardware Revision Driver	COUNTER TEXT(255) TEXT(255)

Inv_AeX_HW_PCPCIA_Devices_spt		
I2	_ResourceGuid _KeyHash	LONGBINARY LONGBINARY
	_id Compatible IDs Driver Port name	COUNTER TEXT(255) TEXT(255) TEXT(255)

Inv_AeX_HW_Printer_spt		
I2	_ResourceGuid _KeyHash	LONGBINARY LONGBINARY
	_id Share Server	COUNTER TEXT(255) TEXT(255)

Inv_AeX_HW_Physical_Disk		
	_ResourceGuid	LONGBINARY
	_id Name Description Size (MB) Number Of Cylinders Bytes per Sector Sectors per Track Tracks per Cylinder Extended Partition Size (MB) Extended Partition Drives Drive Letters System Drive	COUNTER TEXT(20) TEXT(255) LONG TEXT(25) TEXT(25) TEXT(25) TEXT(25) TEXT(25) TEXT(25) TEXT(255) TEXT(255) TEXT(100) TEXT(4)

Inv_AeX_HW_SCSI_spt		
I2	_ResourceGuid _KeyHash	LONGBINARY LONGBINARY
	_id Port BusID UnitID	COUNTER TEXT(10) TEXT(255) TEXT(255)

Inv_AeX_HW_Serial_Number		
	_ResourceGuid	LONGBINARY
	_id System Manufacturer Computer Model Serial Number System Model Number Asset Tag Source Agent Version Computer Type UUID	COUNTER TEXT(200) TEXT(200) TEXT(254) TEXT(200) TEXT(200) TEXT(200) TEXT(200) TEXT(200) TEXT(200) LONGBINARY

Inv_AeX_HW_SMBIOS		
	_ResourceGuid	LONGBINARY
	_id SMBios Enabled SMBios Version DMI Enabled DMI Version	COUNTER TEXT(25) TEXT(25) TEXT(25) TEXT(25)

Inv_AeX_HW_USB_Bus_spt		
I2	_ResourceGuid _KeyHash	LONGBINARY LONGBINARY
	_id Hardware Revision Driver	COUNTER TEXT(255) TEXT(255)

Inv_AeX_HW_Video_Monitor_spt		
I2	_ResourceGuid _KeyHash	LONGBINARY LONGBINARY
	_id Driver	COUNTER TEXT(255)

Inv_AeX_HW_Video_spt		
I2	_ResourceGuid _KeyHash	LONGBINARY LONGBINARY
	_id	COUNTER

Inventory Solution for Windows - 6

Inv_AeX_OS_ACLS	
_ResourceGuid	LONGBINARY
_id	COUNTER
Resource Type	TEXT(255)
Resource ID	TEXT(255)
Domain	TEXT(255)
User	TEXT(255)
Access	TEXT(255)

Inv_AeX_OS_Add_Remove_Programs_spt		
I2	_ResourceGuid	LONGBINARY
	_KeyHash	LONGBINARY
_id	COUNTER	
Uninstall Path	TEXT(255)	
Install Path	TEXT(255)	
Registered Owner	TEXT(255)	
Registered Company	TEXT(255)	
InstallSource	TEXT(255)	

Inv_AeX_OS_Admin_Group	
_ResourceGuid	LONGBINARY
_id	COUNTER
Domain	TEXT(255)
Member	TEXT(255)

Inv_AeX_OS_AT_Scheduler	
_ResourceGuid	LONGBINARY
_id	COUNTER
Job ID	TEXT(20)
Time	DATETIME
Days Of Month	TEXT(255)
Days Of Week	TEXT(16)
Command	TEXT(255)
Run Periodically	TEXT(255)
Mode	TEXT(255)
Status	TEXT(255)

Inv_AeX_OS_Audit_Policy	
_ResourceGuid	LONGBINARY
_id	COUNTER
Policy	TEXT(255)
Setting	TEXT(255)

Inv_AeX_OS_Desktop	
_ResourceGuid	LONGBINARY
_id	COUNTER
Desktop Scheme	TEXT(80)
Cursor Scheme	TEXT(80)
Wallpaper	TEXT(80)
Tile Wallpaper	TEXT(20)
International Setting	TEXT(20)

Inv_AeX_OS_IIS	
_ResourceGuid	LONGBINARY
_id	COUNTER
Access Denied Message	TEXT(100)
Major Version	LONG
Minor Version	LONG

Inv_AeX_OS_Internet_Explorer	
_ResourceGuid	LONGBINARY
_id	COUNTER
Build Number	TEXT(100)
Default Page URL	TEXT(100)
Default Search URL	TEXT(100)
Cache Directory	TEXT(100)
Version	TEXT(100)
Service Packs	TEXT(100)

Inv_AeX_OS_Memory_Management	
_ResourceGuid	LONGBINARY
_id	COUNTER
Clear Page File at Shutdown	LONG
PagingFiles	TEXT(255)

Inv_AeX_OS_Network_Provider_spt		
I2	_ResourceGuid	LONGBINARY
	_KeyHash	LONGBINARY
_id	COUNTER	

Inv_AeX_OS_Network_Shares	
_ResourceGuid	LONGBINARY
_id	COUNTER
Share Name	TEXT(255)
Share Path	TEXT(255)
Type	TEXT(255)
Description	TEXT(255)
Max Connections	TEXT(255)

Inv_AeX_OS_Operating_System_spt		
I2	_ResourceGuid	LONGBINARY
	_KeyHash	LONGBINARY
_id	COUNTER	
Service Pack	TEXT(200)	
Install Path	TEXT(255)	

Inv_AeX_OS_Provider_Order_spt		
I2	_ResourceGuid	LONGBINARY
	_KeyHash	LONGBINARY
_id	COUNTER	

Inventory Solution for Windows - 7

Inv_AeX_OS_Windows_NT	
_ResourceGuid	LONGBINARY
_id Just in time Debugger	COUNTER TEXT(100)
NetWare Compatible Workstation Service Installed	TEXT(10)
Default Login Domain	TEXT(20)
Default User Name	TEXT(20)
Logon Legal Notice Text	TEXT(200)
Powerdown After Shutdown	TEXT(20)
Shell	TEXT(20)
Shutdown Without Logon	TEXT(20)
Applnit DLLs	TEXT(200)

Inv_AeX_OS_RAS_Server	
_ResourceGuid	LONGBINARY
_id	COUNTER
IPX Allowed	LONG
NetBEUI Allowed	LONG
TCP/IP Allowed	LONG
IP Address Start	TEXT(20)
IP Address End	TEXT(20)
Excluded Addresses	TEXT(80)
Use DHCP Addressing	LONG
NetBIOS Gateway Enabled	LONG

Inv_AeX_OS_Task_Scheduler		
_ResourceGuid	LONGBINARY	
_id Task ID Name	COUNTER TEXT(256)	
Account Name	TEXT(256)	
Creator	TEXT(256)	
Comment	TEXT(256)	
Schedule	TEXT(256)	
Last Run Time	TEXT(32)	
Next Run Time	TEXT(32)	
Status	TEXT(32)	
Priority	TEXT(32)	
Working Directory	TEXT(256)	
Application	TEXT(256)	
Parameters	TEXT(256)	

Inv_AeX_OS_System	
_ResourceGuid	LONGBINARY
_id Domain	COUNTER TEXT(255)
Logon Name	TEXT(255)
Logon Domain	TEXT(255)
System Type	TEXT(100)

Inv_AeX_OS_System_Devices_spt		
I2	_ResourceGuid	LONGBINARY
	_KeyHash	LONGBINARY
	_id	COUNTER

Inv_AeX_OS_Time_Zone_spt		
I2	_ResourceGuid	LONGBINARY
	_KeyHash	LONGBINARY
	_id	COUNTER

Inv_AeX_OS_TCPIP_Changes	
_ResourceGuid	LONGBINARY
_id Device	COUNTER TEXT(255)
IP Address	TEXT(255)
Subnet Mask	TEXT(255)
Default Gateway	TEXT(255)
DHCPEnabled	LONG
Computer Name	TEXT(255)
Last Modified	DATETIME
Status	TEXT(255)

Inv_AeX_OS_Results_spt		
I2	_ResourceGuid	LONGBINARY
	_KeyHash	LONGBINARY
	_id Time	COUNTER DATETIME
	Status	TEXT(200)

Inv_AeX_OS_Updates_spt		
I2	_ResourceGuid	LONGBINARY
	_KeyHash	LONGBINARY
	_id Installed By	COUNTER TEXT(64)
	Installed Date	DATETIME

Inv_AeX_OS_Win16_Subsystem	
_ResourceGuid	LONGBINARY
_id WOW Cmd Line	COUNTER TEXT(80)
Default Separate VDM	TEXT(10)
LPT Timeout	TEXT(20)
WOW Size	TEXT(20)

Inv_AeX_OS_Quick_Fix_Engineering_spt		
I2	_ResourceGuid	LONGBINARY
	_KeyHash	LONGBINARY
	_id CS Name	COUNTER TEXT(255)
	Installed Date	TEXT(255)
	Installed By	TEXT(255)
	Installed On	TEXT(255)

Inv_AeX_OS_User_Profiles	
_ResourceGuid	LONGBINARY
_id Domain	COUNTER TEXT(255)
User	TEXT(255)
Profile	TEXT(255)
Size	LONG
Last Modified	DATETIME
Profile Type	TEXT(255)
Admin Access	LONG

Inv_AeX_OS_Windows_9x	
_ResourceGuid	LONGBINARY
_id Licensing Information	COUNTER TEXT(200)
Media Path	TEXT(200)
Product Type	TEXT(25)
Program Files Directory	TEXT(255)
Registered Organization	TEXT(255)
Registered Owner	TEXT(255)

Inventory Solution for Windows - 8

Inv_AeX_SW_AClient	
_ResourceGuid	LONGBINARY
_id	COUNTER
Version Number	TEXT(20)
Install Path	TEXT(128)
UseMCast	LONG
TcpAddr	TEXT(100)
TcpPort	LONG
MCastAddr	TEXT(20)
MCastPort	LONG
ConsoleName	TEXT(200)
TTL	LONG

Inv_AeX_SW_Audit_Results	
_ResourceGuid	LONGBINARY
_id	COUNTER
Agent Version	TEXT(18)
Scan Time	DATETIME
Product Type	TEXT(16)
Total Products Reported	LONG
Scan Duration	LONG
Files Examined	LONG

Inv_AeX_SW_Audit_Software_spt		
I2	_ResourceGuid	LONGBINARY
	_KeyHash	LONGBINARY
_id	COUNTER	
Directory File Time	DATETIME	
File Path	TEXT(255)	
File Modification Time	DATETIME	

Inv_AeX_SW_Disk_Usage	
_ResourceGuid	LONGBINARY
_id	COUNTER
Extension	TEXT(25)
Total Files Reported	LONG
Total FileSizes Kb	LONG

Inv_AeX_SW_Disk_Usage_Summary	
_ResourceGuid	LONGBINARY
_id	COUNTER
Total Files Reported	LONG
Total FileSizes Kb	LONG

Inv_AeX_VirtualMachine	
_ResourceGuid	LONGBINARY
_id	COUNTER
Product	TEXT(255)
Manufacturer	TEXT(255)
Version	TEXT(10)
VM GUID	LONGBINARY

Altiris Network Discovery

Network Discovery - 1

Inv_AMT_Base_Board	
_ResourceGuid	LONGBINARY
_id	COUNTER
Manufacturer	TEXT(128)
Product	TEXT(128)
Version	TEXT(128)
Serial Number	TEXT(128)
Asset Tag	TEXT(128)
Replaceable	LONG

Inv_AMT_BIOS	
_ResourceGuid	LONGBINARY
_id	COUNTER
BIOS Vendor	TEXT(128)
BIOS Version	TEXT(128)
BIOS Release Date	TEXT(128)

Inv_AMT_Computer_System	
_ResourceGuid	LONGBINARY
_id	COUNTER
Manufacturer	TEXT(128)
Name	TEXT(128)
Version	TEXT(128)
Serial Number	TEXT(128)
UUID	TEXT(128)

Inv_AMT_FRU	
_ResourceGuid	LONGBINARY
_id	COUNTER
Vendor ID	LONG
Device ID	LONG
Revision ID	LONG
Proglf	LONG
SubClass	LONG
BaseClass	LONG
Subvendor ID	LONG
Subsystem ID	LONG
Device Location	LONG
Row_ID	LONG

Inv_AMT_Media_Device	
_ResourceGuid	LONGBINARY
_id	COUNTER
Model Number	TEXT(128)
Volume SerialNumber	TEXT(128)
Size	TEXT(128)
Row_ID	LONG

Inv_AMT_Memory_Device	
_ResourceGuid	LONGBINARY
_id	COUNTER
Size	LONG
Form Factor	TEXT(128)
Type	TEXT(128)
Type Detail	LONG
Speed	LONG
Manufacturer	TEXT(128)
Serial Number	TEXT(128)
Asset Tag	TEXT(128)
Part Number	TEXT(128)
Row_ID	LONG

Inv_AMT_NV_RAM_Data	
_ResourceGuid	LONGBINARY
_id	COUNTER
Discovery Date	TEXT(128)
MAC Address	TEXT(32)

Inv_AMT_Network_Info	
_ResourceGuid	LONGBINARY
_id	COUNTER
IP Address	TEXT(32)
Subnet Mask	TEXT(32)
Default Gateway	TEXT(32)
Primary DNS	TEXT(32)
Secondary DNS	TEXT(32)
Domain Name	TEXT(255)
Host Name	TEXT(1024)
Is DHCP	LONG
Is VLAN Enabled	LONG
VLAN Tag	LONG
Is PING Enabled	LONG
Provisioning Mode	TEXT(255)
_Username	TEXT(255)
_Password	TEXT(255)
_DiscDomain	TEXT(255)

Inv_AMT_Processor	
_ResourceGuid	LONGBINARY
_id	COUNTER
Device ID	TEXT(128)
Maximum Clock Speed	LONG
Current Clock Speed	LONG
Status	TEXT(128)
Type	TEXT(128)
Family	TEXT(128)
Upgrade Information	TEXT(128)
Socket Populated	LONG
Socket Designation	TEXT(128)
Manufacturer	TEXT(128)
Version	TEXT(128)
Row_ID	LONG

Network Discovery - 2

Inv_ASF_Boot_Option	
_ResourceGuid	LONGBINARY
_id	COUNTER
Lock Power Button	LONG
Lock Reset Button	LONG
Lock Keyboard	LONG
Lock Sleep Button	LONG
Bypass Password	LONG
Progress Events	LONG
Reset Config Data	LONG
Verbosity Verbose	LONG
Verbosity Quiet	LONG
Verbosity Blank Screen	LONG

Inv_ASF_Boot_Type	
_ResourceGuid	LONGBINARY
_id	COUNTER
PXE	LONG
Hard Drive	LONG
Hard Drive Safe Mode	LONG
Diagnostic	LONG
CD or DVD	LONG

Inv_ASF_OEM_Defined_Capabilities	
_ResourceGuid	LONGBINARY
_id	COUNTER
Capability	TEXT(255)

Inv_ASF_Network_Info	
_ResourceGuid	LONGBINARY
_id	COUNTER
IP Address	TEXT(32)
MAC Address	TEXT(32)
IANA Number	TEXT(255)
OEM Capabilities	LONG
ASFv1 Ping	LONG
ASFv1 Remote Control	LONG
ASFv2 Ping	LONG
ASFv2 Remote Control	LONG

Inv_ASF_Remote_Control_Command	
_ResourceGuid	LONGBINARY
_id	COUNTER
Non Secure Power Down	LONG
Non Secure Power Up	LONG
Non Secure Warm Reset	LONG
Non Secure Power Reset	LONG
Secure Power Down	LONG
Secure Power Up	LONG
Secure Warm Reset	LONG
Secure Power Reset	LONG

Inv_ID_Network_Device	
_ResourceGuid	LONGBINARY
_id	COUNTER
MacAddress	TEXT(32)

Network Discovery - 3

Inv_SNMP_Identification	
<u>_ResourceGuid</u>	LONGBINARY
_id	COUNTER
MacAddress	TEXT(32)
Name	TEXT(255)
Domain	TEXT(255)
Description	TEXT(1024)
HostName	TEXT(1024)
Category	TEXT(32)
DeviceType	TEXT(128)
DeviceClass	TEXT(255)
IpAddress	TEXT(32)
sysObjectID	TEXT(255)
Contact	TEXT(255)
Location	TEXT(255)
SnmpReadString	TEXT(128)
ManagementDevice	TEXT(255)

SNMPDeviceClass	
<u>DeviceClassGuid</u>	LONGBINARY
sysObjectID	TEXT(256)
DeviceClass	TEXT(512)
DeviceType	TEXT(512)

SNMPDeviceMap	
<u>DeviceClassGuid</u>	LONGBINARY
DataClassGuid	LONGBINARY

SNMPTableMap	
<u>DataClassGuid</u>	LONGBINARY
ColIndex	LONG
Oid	TEXT(2048)
XmlRef	TEXT(2048)
IsNullable	SHORT

Inv_SNMP_Interfaces	
<u>_ResourceGuid</u>	LONGBINARY
_id	COUNTER
Index	LONG
Description	TEXT(256)
Type	TEXT(256)
Speed	LONG
MacAddress	TEXT(256)
Status	TEXT(256)
AdminStatus	TEXT(256)

SNMPDiscoveredMachines		
PK	ID	COUNTER
	HostName	TEXT(1024)
	IpAddress	TEXT(32)
	MacAddress	TEXT(32)
	DeviceType	TEXT(128)
	DeviceClass	TEXT(255)
	DiscoveryDate	DATETIME
	FirstDiscoveredDate	DATETIME
	sysObjectID	TEXT(255)
	Description	TEXT(1024)
	Name	TEXT(255)
	Domain	TEXT(255)
	ServerType	TEXT(32)
	PingActive	LONG
	Switches	LONG
	Modules	LONG
	Ports	LONG
	RipNReplace	LONG
	SnmpReadString	TEXT(128)
	VLAN	TEXT(32)
	Category	TEXT(32)
	Wrkstald	LONG
	ManagementDevice	TEXT(128)
	_ResourceGuid	LONGBINARY

Inv_SNMP_TCPIP	
<u>_ResourceGuid</u>	LONGBINARY
_id	COUNTER
Index	LONG
IP Address	TEXT(256)
Netmask	TEXT(256)

SNMPDiscoveredServices		
PK	ID	COUNTER
	DeviceId	LONG
	PortNumber	LONG
	Name	TEXT(128)
	Protocol	TEXT(32)
	Result	TEXT(2048)

SNMPDiscoveryResults		
PK	ID	COUNTER
	PolicyGuid	TEXT(40)
	StartTime	DATETIME
	EndTime	DATETIME
	L3Start	DATETIME
	L3End	DATETIME
	ResolveStart	DATETIME
	ResolveEnd	DATETIME
	DetailStart	DATETIME
	DetailEnd	DATETIME
	MediaStart	DATETIME
	MediaEnd	DATETIME
	IcmpSentKb	LONG
	IcmpRcvdKb	LONG
	SnmpSentKb	LONG
	SnmpRcvdKb	LONG
	SnmpDevices	LONG
	TotalDevices	LONG
	DropFile	TEXT(255)

Altiris Client Management Suite Tables

All information presented here are subject to change. Future releases of the Notification Server may not maintain compatibility to the schemas presented here.

Solutions in CMS Level 2:

- [Altiris Application Management Solution](#) (page 37)
- [Altiris Application Metering Solution](#) (page 6)
- [Altiris Carbon Copy Solution](#) (page 40)
- [Altiris Deployment Solution](#) (page 41)
- [Integrated Component for Microsoft Active Directory](#) (page 21)
- [Altiris Inventory Solution for Mac](#) (page 22)
- [Altiris Inventory Solution for Windows](#) (page 25)
- [Altiris Local Recovery Pro](#) (page 43)
- [Altiris Network Discovery](#) (page 33)
- [Altiris Patch Management Solution for Windows](#) (page 44)
- [Altiris PC Transplant Solution](#) (page 47)
- [Altiris Real Time System Manager](#) (page 49)
- [Altiris Software Delivery Solution for Mac](#) (page 50)
- [Altiris Software Delivery Solution for Windows](#) (page 51)
- [Altiris Wise Integration Component](#) (page 52)

Altiris Application Management Solution

Application Management Solution - 1

Evt_AppMgmt_App_State_Failures	
_ResourceGuid	LONGBINARY
_id	COUNTER
_eventTime	DATETIME
_forward	LONG
PolicyGUID	LONGBINARY
RemediationAttempted	BIT
RemediationResult	LONG

Inv_AeX_BL_NS_4_0_Registry	
_ResourceGuid	LONGBINARY
_id	COUNTER
Reference System	TEXT(255)
Snapshot File Time	DATETIME
Snapshot Name	TEXT(255)
Version	TEXT(255)
Comment	TEXT(255)
Time of Scan	DATETIME
Keys In Snapshot	LONG
Compliance Percentage	LONG
Missing Keys	LONG
Different Keys	LONG
Added Keys	LONG
Matching Keys	LONG
Filtered	LONG
Scan Duration	LONG
Keys Scanned	LONG
Agent Version	TEXT(18)
Scan Time	DATETIME
Product Type	TEXT(16)
Repaired	LONG

Inv_AeX_Msi_Broken_Components	
_ResourceGuid	LONGBINARY
_id	COUNTER
Feature	TEXT(255)
Product	TEXT(255)
State	TEXT(255)
Broken Item	TEXT(255)
Repair Attempted	TEXT(10)
Repair Succeeded	TEXT(10)
Repair Return Code	TEXT(255)
ComponentID	TEXT(40)
Broken Element	TEXT(255)
Run Date	DATETIME

Evt_AppMgmt_MSI_Repair	
_ResourceGuid	LONGBINARY
_id	COUNTER
_eventTime	DATETIME
_forward	LONG
Time	DATETIME
Component	TEXT(72)
ComponentGUID	TEXT(38)
Feature	TEXT(38)
Product	TEXT(255)
RepairStatus	TEXT(8)
ReturnCode	TEXT(5)
ComponentState	TEXT(15)
StateDescription	TEXT(75)

Inv_AeX_BL_NS_4_0_Registry_Values	
_ResourceGuid	LONGBINARY
_id	COUNTER
Baseline Name	TEXT(255)
Baseline Version	TEXT(255)
Registry Key	TEXT(255)
Registry Value	TEXT(255)
Expected Setting	TEXT(255)
Setting	TEXT(255)
Status	TEXT(128)
Repair	TEXT(128)
Repair Setting	TEXT(255)

Inv_AeX_Msi_Features	
_ResourceGuid	LONGBINARY
_id	COUNTER
Title	TEXT(255)
Product	TEXT(255)
State	TEXT(255)
Run Date	DATETIME

Inv_AeX_Msi_Products	
_ResourceGuid	LONGBINARY
_id	COUNTER
Name	TEXT(255)
ProductID	TEXT(40)
Local Package	TEXT(255)
Install Source	TEXT(255)
Install Date	TEXT(100)
Product Code	TEXT(255)
Version	TEXT(50)
Manufacturer	TEXT(255)
State	TEXT(255)
Run Date	DATETIME

Application Management Solution - 2

Inv_AeX_Msi_Source_Paths	
_ResourceGuid	LONGBINARY
_id	COUNTER
Product Name	TEXT(255)
Source Path	TEXT(255)
Path Exists	TEXT(50)
Run Date	DATETIME

Inv_AeX_Msi_Summary	
_ResourceGuid	LONGBINARY
_id	COUNTER
Run Date	DATETIME
Run Duration	TEXT(255)
Agent	TEXT(255)
Agent Version	TEXT(255)
MSI Version	TEXT(255)
Product Count	LONG
Components Broken	LONG
Components Repaired	LONG

Inv_AeX_SW_Baseline_Conflicting	
_ResourceGuid	LONGBINARY
_id	COUNTER
Directory Locations 1	TEXT(255)
Directory Locations 2	TEXT(255)
Directory Locations 3	TEXT(255)
Directory Locations 4	TEXT(255)
Executable Type	TEXT(16)
File Name	TEXT(255)
InternalName	TEXT(128)
KnownAs	TEXT(128)
Language	TEXT(128)
Manufacturer	TEXT(255)
Number of Instances	LONG
Path Locations	TEXT(255)
Product Name	TEXT(255)
Product Version	TEXT(128)
File Description	TEXT(255)
Status	TEXT(9)

Inv_AeX_SW_Baseline_Different	
_ResourceGuid	LONGBINARY
_id	COUNTER
Baseline Name	TEXT(255)
Baseline Version	TEXT(255)
Baseline Comment	TEXT(255)
Manufacturer	TEXT(255)
Product Name	TEXT(255)
Product Version	TEXT(128)
Language	TEXT(128)
File Name	TEXT(255)
File Description	TEXT(128)
Legal Copyright	TEXT(128)
Dir Name	TEXT(255)
File Size	LONG
File Modified Date	DATETIME
Executable Type	TEXT(16)
Internal Name	TEXT(128)
KnownAs	TEXT(128)
Status	TEXT(128)
File Extension	TEXT(10)
Expected Product Version	TEXT(128)
Expected File Size	LONG
File Checksum	TEXT(32)
Expected File Checksum	TEXT(32)
Reason Reported Different	TEXT(128)

Inv_AeX_SW_Baseline_Added	
_ResourceGuid	LONGBINARY
_id	COUNTER
Baseline Name	TEXT(255)
Baseline Version	TEXT(255)
Baseline Comment	TEXT(255)
Manufacturer	TEXT(255)
Product Name	TEXT(255)
Product Version	TEXT(128)
Language	TEXT(128)
File Name	TEXT(255)
File Description	TEXT(128)
Legal Copyright	TEXT(128)
Dir Name	TEXT(255)
File Size	LONG
File Modified Date	DATETIME
Executable Type	TEXT(16)
Internal Name	TEXT(128)
KnownAs	TEXT(128)
File Extension	TEXT(10)
Status	TEXT(128)
File Checksum	TEXT(32)

Application Management Solution - 3

Inv_AeX_SW_Baseline_Duplicate	
_ResourceGuid	LONGBINARY
_id	COUNTER
Directory Locations 1	TEXT(255)
Directory Locations 2	TEXT(255)
Directory Locations 3	TEXT(255)
Directory Locations 4	TEXT(255)
Executable Type	TEXT(16)
File Name	TEXT(255)
InternalName	TEXT(128)
KnownAs	TEXT(128)
Language	TEXT(128)
Manufacturer	TEXT(255)
Number of Instances	LONG
Path Locations	TEXT(255)
Product Name	TEXT(255)
Product Version	TEXT(128)
File Description	TEXT(255)
Status	TEXT(9)

Inv_AeX_SW_Baseline_Missing	
_ResourceGuid	LONGBINARY
_id	COUNTER
Baseline Name	TEXT(255)
Baseline Version	TEXT(255)
Baseline Comment	TEXT(255)
Manufacturer	TEXT(255)
Product Name	TEXT(255)
Product Version	TEXT(128)
Language	TEXT(128)
File Name	TEXT(255)
File Description	TEXT(128)
Legal Copyright	TEXT(128)
Dir Name	TEXT(255)
File Size	LONG
File Modified Date	DATETIME
Executable Type	TEXT(16)
Internal Name	TEXT(128)
KnownAs	TEXT(128)
File Extension	TEXT(10)
Status	TEXT(128)
File Checksum	TEXT(32)

Inv_AeX_SW_Baseline_Results	
_ResourceGuid	LONGBINARY
_id	COUNTER
Reference System	TEXT(255)
Snapshot File Time	DATETIME
Snapshot Name	TEXT(255)
Version	TEXT(255)
Comment	TEXT(255)
Time of Scan	DATETIME
Number of files in snapshot	LONG
Snapshot Compliance Percentage	LONG
Number of missing files	LONG
Number of files with different version	LONG
Number of added files	LONG
Number of files matching snapshot	LONG
Filtered via exclusion criteria	LONG
Scan Duration	LONG
Number of Files Scanned	LONG
Agent Version	TEXT(18)
Scan Time	DATETIME
Product Type	TEXT(16)
Same Version Duplicate	LONG
Different Version Duplicate	LONG

Inv_App_State_Status	
_ResourceGuid	LONGBINARY
_id	COUNTER
PolicyGUID	LONGBINARY
InCompliance	BIT
TotalChecks	LONG
LastChecked	DATETIME

Inv_Generic_Software_Release	
_ResourceGuid	LONGBINARY
_id	COUNTER
InventoryRuleGuid	LONGBINARY

Altiris Carbon Copy Solution

Carbon Copy Solution

Inv_AeX_CC_Configuration	
_ResourceGuid	LONGBINARY
_id	COUNTER
Product Version	TEXT(200)
Wait For Call On Startup	TEXT(200)
Waiting for a Call	TEXT(200)
Last Wait for Call State Change Date	DATETIME
Audit Activity	TEXT(200)
Installation Type	TEXT(200)
Build Number	TEXT(200)
Install Path	TEXT(200)
Agent Name	TEXT(200)
Last Configuration Change Date	DATETIME
Global Security Password	TEXT(200)
PhoneBook Access requires Security Password	TEXT(200)
UserProfiles Access requires Security Password	TEXT(200)
SecurityOptions Access requires Security Password	TEXT(200)
UserInterface Access requires Security Password	TEXT(200)
Load CC Before Login Prompt	TEXT(200)
Approve Connections	TEXT(200)
Notify on Connection	TEXT(200)
Maximum number of connections	TEXT(200)
Require Logins	TEXT(200)
Login Security Type	TEXT(200)
Logoff NT on Disconnect	TEXT(200)
Login Attempts Allowed	TEXT(200)
Login Timeout	TEXT(200)
Password Length	TEXT(200)
Enable Lockout	TEXT(200)
Lockout Type	TEXT(200)
Require Data Encryption	TEXT(200)
Use Manual Encryption Key	TEXT(200)
Active Userprofile list	TEXT(200)
Active Userprofile list with no Password	TEXT(200)
Active NT Group list	TEXT(200)

Evt_AeX_CC_Events	
_ResourceGuid	LONGBINARY
_id	COUNTER
_eventTime	DATETIME
_forward	LONG
Severity	TEXT(100)
ID	TEXT(100)
Category	TEXT(100)
Description	TEXT(200)

Altiris Deployment Solution

Deployment Solution - 1

DSComputerFolder		
I1	DatabaseID DSFolderID	LONG LONG
I2	_id ParentID DSParentID Name	COUNTER LONG LONG TEXT(255)

DSDatabase		
	DBServer	TEXT(64)
U2	DatabaseID DBName	COUNTER TEXT(64)

DSJobConditions	
JobID	LONG
ConditionID Name CondSeq ConditionItems	COUNTER TEXT(255) LONG LONGTEXT

DSJobFolder		
I1	DatabaseID DSFolderID	LONG LONG
I2	_id ParentID DSParentID Name	COUNTER LONG LONG TEXT(255)

DSJobs		
I1	DatabaseID DSJobID	LONG LONG
I2	JobID FolderID Name Description DSFolderID DSFolderName	COUNTER LONG TEXT(255) TEXT(255) LONG TEXT(255)

DSObjectMap	
Server ObjectID Type	TEXT(255) LONG TEXT(50)
DS Name ParentID NS Guid NS Type Last Mod	TEXT(255) LONG LONGBINARY TEXT(50) DATETIME

DSTasks	
ConditionID	LONG
TaskID Type TaskXML	COUNTER TEXT(128) LONGTEXT

Evt_AeX_DS_Assigned_Jobs	
_ResourceGuid	LONGBINARY
_id _eventTime _forward EventID EventName Status StartTime Schedule DBName DBServer	COUNTER DATETIME LONG LONG TEXT(255) TEXT(255) DATETIME TEXT(255) TEXT(100) TEXT(100)

Evt_AeX_DS_Tasks_Complete	
_ResourceGuid	LONGBINARY
_id _eventTime _forward EventID EventName TaskType TaskDescription Sequence CompletedTime Status StatusCode FileName DBName DBServer JobComplete	COUNTER DATETIME LONG LONG TEXT(255) LONG TEXT(255) LONG DATETIME TEXT(255) LONG TEXT(255) TEXT(100) TEXT(100) LONG

Deployment Solution - 2

Inv_AeX_AC_OEM_Physical_Location	
_ResourceGuid	LONGBINARY
_id	COUNTER
Rack	TEXT(64)
Enclosure	TEXT(64)
Bay	TEXT(64)
Enclosure Manufacturer	TEXT(64)
Enclosure Quantity	LONG
Bays Consumed	LONG

Inv_AeX_DS_Database	
_ResourceGuid	LONGBINARY
_id	COUNTER
Deployment Server	TEXT(64)
Database	TEXT(64)
Data Manager Port	LONG

Inv_AeX_DS_Machine	
_ResourceGuid	LONGBINARY
_id	COUNTER
Deployment Server	TEXT(64)
ComputerId	LONG
GroupId	LONG
Group Name	TEXT(64)
Virtual	LONG
WaitingNew	LONG

Inv_AeX_AC_OEM_RILOE	
_ResourceGuid	LONGBINARY
_id	COUNTER
Model	TEXT(64)
Firmware Version	TEXT(10)
Firmware Date	TEXT(12)
IP Address	TEXT(20)
Subnet Mask	TEXT(20)
DNS Name	TEXT(64)
MAC Address	TEXT(12)
Telnet Port	LONG
HTTP Port	LONG
HTTPS Port	LONG
DNS IP	TEXT(20)
Gateway IP	TEXT(20)
Username	TEXT(50)
Password	TEXT(128)
Serial Number	TEXT(32)

Inv_AeX_DS_Machine_Inventory	
_ResourceGuid	LONGBINARY
_id	COUNTER
WOL Support	LONG
Asset Tag	TEXT(80)
Serial Number	TEXT(80)
Manufacturer	TEXT(128)
UUID	TEXT(36)
Model Number	TEXT(64)
Product Name	TEXT(128)
Node Type	TEXT(32)
Processor Count	LONG
BIOS Version	TEXT(64)
BIOS Release Date	TEXT(32)

Altiris Local Recovery Pro

Local Recovery Pro

RS_RolloutPolicies		
DefaultGuid		LONGBINARY
ActualGuid		LONGBINARY

RS_Clusters		
Guid		LONGBINARY
DbServer		TEXT(128)
DbName		TEXT(128)
Version		TEXT(32)
BuildNumber		LONG

RS_AgentConfig		
Guid		LONGBINARY
Remote		BIT
TimeStamp		DATETIME

RS_ActionStamp		
ClientGuid		LONGBINARY
PolicyGuid		LONGBINARY
TimeStamp		LONGBINARY

RS_Properties		
PropertyName		TEXT(128)
Value		LONGTEXT

Inv_AeX_RSA_Configuration		
_ResourceGuid		LONGBINARY
_id		COUNTER
Last Update Time		DATETIME
Agent Name		TEXT(100)
Product Version		TEXT(100)
Recovery Data on Altiris Partition (MBytes)		LONG
Size of Recovery Agent Database (MBytes)		LONG
Last Updated Time of Recovery Agent Database		DATETIME
Size of Altiris Partition (MBytes)		LONG
Space Available on Altiris Partition (MBytes)		LONG
% of Altiris Partition Available		LONG
Address of Recovery Solution Cluster Connected to		TEXT(128)
Size of Image File (MBytes)		LONG
Date of Image Creation		DATETIME
% Altiris Partition Used for Image File		LONG
_ClusterGuid		LONGBINARY
_ClientOptions		LONGTEXT
_SBSKey		LONG
_SBSGuid		LONGBINARY
_State		LONG

Evt_AeX_RSA_Events		
_ResourceGuid		LONGBINARY
_id		COUNTER
_eventTime		DATETIME
_forward		LONG
Time		DATETIME
Type		TEXT(20)
Category		TEXT(20)
Description		TEXT(4000)
ID		TEXT(12)
_Context		LONG

Altiris Patch Management Solution for Windows

Patch Management Solution for Windows - 1

Evt_Inventory_Rule_Summary	
_ResourceGuid	LONGBINARY
_id	COUNTER
_eventTime	DATETIME
_forward	LONG
ResultsDataClassGuid	LONGBINARY
TotalNumberOfRules	LONG
NumberRulesTrue	LONG
NumberRulesFalse	LONG
NumberOfErrors	LONG
TotalNumberOfSeconds	LONG

Evt_Software_Update_Download	
_ResourceGuid	LONGBINARY
_id	COUNTER
_eventTime	DATETIME
_forward	LONG
DownloadOk	BIT

Inv_Installed_Microsoft_Software_Update	
_ResourceGuid	LONGBINARY
_id	COUNTER
InventoryRuleGuid	LONGBINARY

Inv_Inventory_Rule	
_ResourceGuid	LONGBINARY
_id	COUNTER
RuleEngineCLSID	LONGBINARY
RuleProviderGuid	LONGBINARY
ResultsDataClassGuid	LONGBINARY
RuleXmlHash	TEXT(50)
InventoryRuleXml	LONGTEXT

Inv_Microsoft_Service_Pack	
_ResourceGuid	LONGBINARY
_id	COUNTER
InventoryRuleGuid	LONGBINARY

Inv_MSI_Products	
_ResourceGuid	LONGBINARY
_id	COUNTER
MsiProductCode	LONGBINARY
MsiPackageCode	LONGBINARY
Language	TEXT(4)
InstallDate	DATETIME

Evt_Reboot	
_ResourceGuid	LONGBINARY
_id	COUNTER
_eventTime	DATETIME
_forward	LONG
Reboot	BIT

Evt_Software_Update_Download_Request	
_ResourceGuid	LONGBINARY
_id	COUNTER
_eventTime	DATETIME
_forward	LONG
RequestDownload	BIT
ProcessedRequest	BIT

Inv_Applicable_Microsoft_Software_Update	
_ResourceGuid	LONGBINARY
_id	COUNTER
InventoryRuleGuid	LONGBINARY

Inv_Inventory_Agent_Error	
_ResourceGuid	LONGBINARY
_id	COUNTER
HResult	LONG
ErrorMessage	TEXT(512)
RuleGuid	LONGBINARY

Inv_Inventory_Rule_Prerequisite	
_ResourceGuid	LONGBINARY
_id	COUNTER
GroupId	LONG
InventoryRuleGuid	LONGBINARY

Inv_Microsoft_Software_Release	
_ResourceGuid	LONGBINARY
_id	COUNTER
InventoryRuleGuid	LONGBINARY

Patch Management Solution for Windows - 2

Inv_PM_Severity_Rating	
_ResourceGuid	LONGBINARY
_id ProviderGuid SeverityRatingSystemGuid SeverityLevel	COUNTER LONGBINARY LONGBINARY LONG

Inv_PM_Update_Prerequisite_Collection	
_ResourceGuid	LONGBINARY
_id CollectionGuid TargetedInventoryPolicyGuid	COUNTER LONGBINARY LONGBINARY

Inv_Provider_Reference	
_ResourceGuid	LONGBINARY
_id CultureGuid ProviderGuid ProviderReferenceId URL ArticleTypeGuid ReleaseDate	COUNTER LONGBINARY LONGBINARY TEXT(1000) TEXT(4000) LONGBINARY DATETIME

Inv_Service_Pack	
_ResourceGuid	LONGBINARY
_id InfoUrl ReleaseDate	COUNTER TEXT(4000) DATETIME

Inv_Severity_Rating	
_ResourceGuid	LONGBINARY
_id AdditionalInfo	COUNTER TEXT(255)

Inv_Severity_Rating_Level	
_ResourceGuid	LONGBINARY
_id SeverityLevel SeverityName	COUNTER LONG TEXT(100)

Inv_Software_Bulletin	
_ResourceGuid	LONGBINARY
_id AdditionalIssueInfo VendorSupportProvided PrimaryInfoURL FirstReleaseDate LastRevisionDate Comment Summary	COUNTER TEXT(1024) BIT TEXT(4000) DATETIME DATETIME LONGTEXT LONGTEXT

Inv_Software_Component	
_ResourceGuid	LONGBINARY
_id Version MajorVersion MinorVersion MiscMask MiscMaskValue MiscMaskComparision ProductType PlatformId	COUNTER TEXT(16) LONG LONG LONG LONG TEXT(5) LONG LONG

Inv_Software_Installation_Type	
_ResourceGuid	LONGBINARY
_id SuccessCodes RebootRequiredCode RebootBeforeInstallCode	COUNTER TEXT(50) LONG LONG

Inv_Software_Installation_Type_Options	
_ResourceGuid	LONGBINARY
_id SoftwareInstallationOptionGuid CommandLineOption	COUNTER LONGBINARY TEXT(50)

Patch Management Solution for Windows - 3

Inv_Software_Update	
_ResourceGuid	LONGBINARY
_id	COUNTER
FileName	TEXT(1000)
InfoUrl	TEXT(4000)
DownloadUrl	TEXT(4000)
FileHash	CHAR(50)
RebootRequired	BIT
PatchSize	LONG
SecurityUpdate	BIT
ReleaseDate	DATETIME
FileDownloadPriority	LONG
IsPrimaryDownload	BIT
IsBinary	BIT

Inv_Software_Update_Recommended_Commandline	
_ResourceGuid	LONGBINARY
_id	COUNTER
Commandline	TEXT(4000)

Inv_Windows_Inventory_Rule_Provider	
_ResourceGuid	LONGBINARY
_id	COUNTER
RuleEngineCLSID	LONGBINARY

Inv_Windows_Service_Pack	
_ResourceGuid	LONGBINARY
_id	COUNTER
InventoryRuleGuid	LONGBINARY

Inv_Windows_Operating_System	
_ResourceGuid	LONGBINARY
_id	COUNTER
MajorVersion	LONG
MinorVersion	LONG
BuildNumber	LONG
PlatformId	LONG
ServicePackMajor	LONG
ServicePackMinor	LONG
SuiteMask	LONG
ProductType	LONG
CSDDescription	TEXT(128)

Inv_Windows_Software_Release	
_ResourceGuid	LONGBINARY
_id	COUNTER
InventoryRuleGuid	LONGBINARY

Altiris PC Transplant Solution

PC Transplant Solution - 1

Evt_PCTBuild	
_ResourceGuid	LONGBINARY
_id	COUNTER
_eventTime	DATETIME
_forward	LONG
WrkstaSrc	TEXT(128)
StartDate	DATETIME
Duration	DOUBLE
FileCount	LONG
FileSize	LONG
Size	LONG
Package	TEXT(256)
ExitCode	LONG
ExitString	TEXT(512)
Template	TEXT(256)
OSSrc	TEXT(64)

Evt_PCTDeploy	
_ResourceGuid	LONGBINARY
_id	COUNTER
_eventTime	DATETIME
_forward	LONG
WrkstaDest	TEXT(128)
StartDate	DATETIME
Duration	DOUBLE
Package	TEXT(256)
ExitCode	LONG
ExitString	TEXT(512)
OSDest	TEXT(64)

Evt_PCTRealTime	
_ResourceGuid	LONGBINARY
_id	COUNTER
_eventTime	DATETIME
_forward	LONG
WrkstaSrc	TEXT(128)
WrkstaDest	TEXT(128)
StartDate	DATETIME
Duration	DOUBLE
FileCount	LONG
FileSize	LONG
ExitCode	LONG
ExitString	TEXT(512)
Template	TEXT(256)
OSSrc	TEXT(64)
OSDest	TEXT(64)

Inv_PCTInstall	
_ResourceGuid	LONGBINARY
_id	COUNTER
PackageGUID	LONGBINARY
CollectionGUID	LONGBINARY
LastMigrated	DATETIME
DestinationPC	TEXT(64)
Status	TEXT(255)
Users	TEXT(4000)
MigrateLog	TEXT(255)
GroupName	TEXT(64)
TaskGUID	LONGBINARY
ClientErrorLog	LONGTEXT
UndoPackageLocation	TEXT(4000)

Inv_PCTMigration	
_ResourceGuid	LONGBINARY
_id	COUNTER
MigrationID	LONGBINARY
TaskGUID	LONGBINARY
SourcePC	TEXT(64)
DestinationPC	TEXT(64)
IsSourceInventory	LONG
StartDate	DATETIME
Applications	TEXT(512)
Users	TEXT(4000)
Status	TEXT(255)
Description	TEXT(512)
Summary	TEXT(512)
ErrorLog	TEXT(512)
MigrateLog	TEXT(512)
EndDate	DATETIME
PBTFileId	LONG
ClientSummaryLog	LONGTEXT
ClientErrorLog	LONGTEXT
UndoPackageLocation	TEXT(4000)

Inv_PCTWizard	
_ResourceGuid	LONGBINARY
_id	COUNTER
PackageGUID	LONGBINARY
CollectionGUID	LONGBINARY
SourcePC	TEXT(64)
StartDate	DATETIME
PackageName	TEXT(255)
Applications	TEXT(512)
GroupName	TEXT(64)
Status	TEXT(255)
Users	TEXT(4000)
Size	LONG
Description	TEXT(255)
Summary	TEXT(512)
ErrorLog	TEXT(512)
TaskGUID	LONGBINARY
PackageType	TEXT(20)
PBTFileId	LONG
ClientSummaryLog	LONGTEXT
ClientErrorLog	LONGTEXT

PC Transplant Solution - 2

PCTMigrationPortalSecurity	
Id	COUNTER
TaskGUID	LONGBINARY
Users	TEXT(4000)
StartDate	DATETIME
ExpirationDate	DATETIME

PCTMigrationRequest	
Id	COUNTER
TaskGUID	LONGBINARY
TaskType	TEXT(10)
PackageGUID	LONGBINARY
_ResourceGuid	LONGBINARY
DestResourceGuid	LONGBINARY
PBTFileId	LONG
UserName	TEXT(4000)

PCTRecentPBTFiles	
Id	COUNTER
FileName	TEXT(255)
CreationDate	DATETIME
LastUsedDate	DATETIME
FilePath	TEXT(255)
FileServer	TEXT(255)
FileCreationDate	DATETIME
IsSystemTemplate	CHAR(1)
Locale	CHAR(2)
PBTFile	LONGTEXT

PCTUndoTaskDetails	
_Id	COUNTER
ItemId	LONG
AdvertisementID	LONGBINARY
TaskType	TEXT(12)
TaskGUID	LONGBINARY

Altiris Real Time System Manager

Real Time System Manager

WebConsoleHostLog	
RowID	LONG
IP Address	TEXT(16)
Session ID	TEXT(64)
_ResourceGuid	LONGBINARY
Name	TEXT(128)
Domain	TEXT(128)
ExtendedInfo	TEXT(4000)

WebConsoleInventory	
RowID	COUNTER
IP Address	TEXT(16)
ModifiedDate	DATETIME
RegisteredUser	TEXT(128)
PrimaryOwnerName	TEXT(128)
OSCaption	TEXT(256)
OSVersion	TEXT(128)
CSDVersion	TEXT(128)

WebConsoleLog	
RowID	COUNTER
EventTime	DATETIME
EventType	LONG
Client	TEXT(128)
Username	TEXT(128)
Host	TEXT(128)
Description	TEXT(1024)
StatusText	TEXT(1024)
StatusCode	LONG

WebConsoleLogPageShownTranslation	
DescriptionKey	TEXT(250)
DescriptionText	TEXT(250)

WebConsoleLogEventTranslation		
PK	EventType	LONG
	EventDescription	TEXT(128)

Altiris Software Delivery Solution for Mac

Software Delivery Solution for Mac

MacClientInstallSettings	
Id	COUNTER
Wrkstald	LONG
Modified Data	DATETIME
Created Data	DATETIME
Telnet Flags	LONG
Discovery Flags	LONG
PlatformId	LONG
Telnet Port	LONG
SSH Port	LONG
SSH Key File Name	TEXT(256)
SSH Key Password	TEXT(50)
SSH Key Type	LONG
SSH Key Port	LONG
SSH Key Prompt	TEXT(50)
Login Prompt	TEXT(50)
Password Prompt	TEXT(50)
Root Name	TEXT(50)
Root Password	TEXT(50)
Root Prompt	TEXT(50)
User Name	TEXT(50)
User Password	TEXT(50)
User Prompt	TEXT(50)
Multi Root Names	TEXT(1024)
Multi Root Passwords	TEXT(1024)
Multi Root Prompts	TEXT(256)
Multi User Names	TEXT(1024)
Multi User Passwords	TEXT(1024)
Multi User Prompts	TEXT(256)
Login Timeout	LONG
Command Timeout	LONG
Upload Speed	LONG
Install XML	TEXT(2048)

MacTelnetLogs	
Id	COUNTER
ResourceGuid	LONGBINARY
Created Date	DATETIME
Content	LONGTEXT
Action	LONG

MacPlatforms	
Id	COUNTER
Supported	LONG
Family	TEXT(50)
Modified Data	DATETIME
Created Data	DATETIME
Name	TEXT(256)
Version	TEXT(50)
Proc Type	TEXT(256)
Install Package Dir	TEXT(256)
Issue File	TEXT(256)
Title	TEXT(256)
ReleaseNotes	TEXT(256)

Altiris Software Delivery Solution for Windows

Software Delivery Solution for Windows

SWMInstaller		
Guid		LONGBINARY
Installer		TEXT(255)
InstallerType		SHORT
Publisher		TEXT(255)
InstallerFileName		TEXT(255)
LastUpdated		DATETIME
CreatedDate		DATETIME
ModifiedDate		DATETIME

xlds_Inv_Synch_Status		
_ResourceGuid		LONGBINARY
_id		COUNTER
SynchronizationId		LONGBINARY
TaskId		LONGBINARY
AttemptId		LONGBINARY
Status		TEXT(64)
ExitCode		LONG
AttemptTime		DATETIME
_DataLoaderRowType		LONG
_Insertable		BIT

SWDOpenHelpdeskItems		
HelpdeskTicketId		LONG
ItemId		LONGBINARY
AcceptsRequest		LONG

SWMFolder		
Guid		LONGBINARY
Type		TEXT(50)
Property		TEXT(255)

SWMApplicationFamily		
PK	Guid	LONGBINARY
U1	FamilyName	TEXT(255)
	LastUpdated	DATETIME
	CreatedDate	DATETIME
	ModifiedDate	DATETIME

Inv_Synch_Status		
_ResourceGuid		LONGBINARY
_id		COUNTER
SynchronizationId		LONGBINARY
TaskId		LONGBINARY
AttemptId		LONGBINARY
Status		TEXT(64)
ExitCode		LONG
AttemptTime		DATETIME

SWMApplication		
PK	ExeName	TEXT(255)
PK	Language	TEXT(80)
PK	FileVersion	TEXT(80)
FK1	Guid	LONGBINARY
	AppName	TEXT(255)
	Publisher	TEXT(255)
	FamilyGuid	LONGBINARY
	LastUpdated	DATETIME
	CreatedDate	DATETIME
	ModifiedDate	DATETIME

SWDSoftwareRequest		
Guid		LONGBINARY
ProgramGuid		LONGBINARY
MachineGuid		LONGBINARY
MachineName		TEXT(256)
UserName		TEXT(512)
ApprovalMailState		BIT
DenialMailState		BIT
EmailID		TEXT(512)
SWDTaskGuid		LONGBINARY
Category		TEXT(50)
State		TEXT(50)
LastOperationTime		DATETIME
_Latest		SHORT
HelpdeskTicketId		LONG



Altiris Wise Integration Component

Wise Integration Component

AeXWPSImportedPkgs	
NSPkgGuid	LONGBINARY
NSProgramId	LONGBINARY
ImportId	LONG
WiseAppKey	LONG
WisePackKey	LONG
WiseComponentHash	TEXT(255)
Flags	LONG

AeXWPSImportStatus	
Id	COUNTER
startTime	DATETIME
endTime	DATETIME
numUpdated	LONG
numDeleted	LONG
numImported	LONG
status	LONG
numSDPkgsImported	LONG
numPMPkgsImported	LONG

Altiris Service & Asset Management Suite Views

Solutions in AMS Level 2:

- [Altiris Application Metering Solution](#) (page 53)
- [Asset Control and Contract Management Solution](#) (page 54)
- [Altiris Barcode Solution](#) (page 62)
- [Altiris Connector Solution](#) (page 63)
- [Integrated Component for Microsoft Active Directory](#) (page 64)
- [Altiris Inventory Solution for Mac](#) (page 65)
- [Altiris Inventory Solution for Windows](#) (page 68)
- [Altiris Network Discovery](#) (page 75)

Altiris Application Metering Solution

Application Metering Solution

Inv_AeX_AM_Monthly_Summary	
_id	LONG
_ResourceGuid	LONGBINARY
Manufacturer	TEXT(100)
Internal Name	TEXT(100)
File Version	TEXT(100)
File Name	TEXT(100)
Product Name	TEXT(100)
Product Version	TEXT(20)
Known As	TEXT(100)
User	TEXT(100)
Domain	TEXT(100)
Discovered	DATETIME
Last Start	DATETIME
Month Year	TEXT(20)
Run Count	LONG
Denial Count	LONG
Total Run Time	DOUBLE
Peak Memory	DOUBLE
Avg CPU Usage	DOUBLE
Month End Summary	BIT

AeXEvt_AeX_Application_Stop	
_id	LONG
Wrkstald	LONG
_eventTime	DATETIME
_forward	LONG
PID	TEXT(40)
Policy Name	TEXT(100)
Start Date	DATETIME
Total Run Time	DOUBLE
Peak Memory	DOUBLE
Avg CPU Usage	DOUBLE

AeXEvt_AeX_Discovered_Applications	
_id	LONG
Wrkstald	LONG
_eventTime	DATETIME
_forward	LONG
Policy Name	TEXT(100)
Discovery Date	DATETIME
InternalName	TEXT(100)
File Name	TEXT(100)
FileVersion	TEXT(100)
ProductName	TEXT(255)
ProductVersion	TEXT(30)
File Description	TEXT(255)
Manufacturer	TEXT(255)
File Path	TEXT(255)
Language	TEXT(100)
KnownAs	TEXT(255)

Inv_AeX_AM_Monthly_Summary_Archive	
_id	LONG
_ResourceGuid	LONGBINARY
Manufacturer	TEXT(100)
Internal Name	TEXT(100)
File Version	TEXT(100)
File Name	TEXT(100)
Product Name	TEXT(100)
Product Version	TEXT(20)
Known As	TEXT(100)
User	TEXT(100)
Domain	TEXT(100)
Discovered	DATETIME
Last Start	DATETIME
Month Year	TEXT(20)
Run Count	LONG
Denial Count	LONG
Total Run Time	DOUBLE
Peak Memory	DOUBLE
Avg CPU Usage	DOUBLE
Month End Summary	BIT

AeXEvt_AeX_Application_Start	
_id	LONG
Wrkstald	LONG
_eventTime	DATETIME
_forward	LONG
PID	TEXT(40)
Policy Name	TEXT(100)
Start Date	DATETIME
InternalName	TEXT(100)
File Name	TEXT(100)
FileVersion	TEXT(100)
ProductName	TEXT(255)
ProductVersion	TEXT(30)
Manufacturer	TEXT(255)
File Path	TEXT(255)
Language	TEXT(100)
User	TEXT(100)
Domain	TEXT(100)
KnownAs	TEXT(255)
PolicyGuid	LONGBINARY
CommandLine	TEXT(255)
Denied	BIT

AeXInv_AeX_AM_Monthly_Summary_Archive	
_id	LONG
Wrkstald	LONG
CEAgentId	LONG
Manufacturer	TEXT(100)
Internal Name	TEXT(100)
File Version	TEXT(100)
File Name	TEXT(100)
Product Name	TEXT(100)
Product Version	TEXT(20)
Known As	TEXT(100)
User	TEXT(100)
Domain	TEXT(100)
Discovered	DATETIME
Last Start	DATETIME
Month Year	TEXT(20)
Run Count	LONG
Denial Count	LONG
Total Run Time	DOUBLE
Peak Memory	DOUBLE
Avg CPU Usage	DOUBLE
Month End Summary	BIT

AeXInv_AeX_AM_Monthly_Summary	
_id	LONG
Wrkstald	LONG
CEAgentId	LONG
Manufacturer	TEXT(100)
Internal Name	TEXT(100)
File Version	TEXT(100)
File Name	TEXT(100)
Product Name	TEXT(100)
Product Version	TEXT(20)
Known As	TEXT(100)
User	TEXT(100)
Domain	TEXT(100)
Discovered	DATETIME
Last Start	DATETIME
Month Year	TEXT(20)
Run Count	LONG
Denial Count	LONG
Total Run Time	DOUBLE
Peak Memory	DOUBLE
Avg CPU Usage	DOUBLE
Month End Summary	BIT

Asset Control and Contract Management Solution

Asset Control & Contract Management Solution - 1

AeXEvt_Asset_Merge_Event	
_id	LONG
Wrkstald	LONG
_eventTime	DATETIME
_forward	LONG
MergedResourceGuid	LONGBINARY
DeprecatedResourceGuid	LONGBINARY
DeprecatedResourceName	TEXT(100)
MergeltemGuid	LONGBINARY

AeXInv_Accounting_Code_Details	
_id	LONG
Wrkstald	LONG
CEAgentId	LONG
Cost Id	TEXT(100)
Description	TEXT(150)

AeXInv_Accounting_Information	
_id	LONG
Wrkstald	LONG
CEAgentId	LONG
Available for Use	DATETIME
Warranty Period	LONG
Disposal Date	DATETIME
Cash from Disposal	CURRENCY
Disposal Reason	TEXT(80)
Expense Type	TEXT(80)
Base for Depreciation	CURRENCY
Business Use Ratio	LONG
Purchase or Lease	TEXT(80)
Planned Disposal Date	DATETIME
Stock Room Details	TEXT(80)
Reserved	BIT
Date of Reservation	DATETIME
Date Discovered Missing	DATETIME
RMA Number	TEXT(80)
Return Date	DATETIME
Work Order	TEXT(80)
Date Of Return	DATETIME
Tracking Number	TEXT(80)

AeXInv_Authorized_Collections	
_id	LONG
Wrkstald	LONG
CEAgentId	LONG
Collection	LONGBINARY
Authorization Group	TEXT(50)

AeXInv_Associated_Documents	
_id	LONG
Wrkstald	LONG
CEAgentId	LONG
File	TEXT(255)
Description	TEXT(255)

AeXInv_Catalog_Item_Details	
_id	LONG
Wrkstald	LONG
CEAgentId	LONG
Code	TEXT(50)
Part Number	TEXT(50)
Description	TEXT(500)
Manufacturer	TEXT(500)
Cost	CURRENCY
Asset Type	TEXT(100)
Shipping Days	LONG
Superseded	BIT
Approved For Use	BIT

AeXInv_Audit	
_id	LONG
Wrkstald	LONG
CEAgentId	LONG
UserId	TEXT(100)
Machine	TEXT(50)
InventoryDate	DATETIME

AeXInv_Contract_Details	
_id	LONG
Wrkstald	LONG
CEAgentId	LONG
Applies To	LONGBINARY
Terminate	LONG
Renewable	BIT
Early Term Fee	DOUBLE
Insurance	BIT
Confidential	BIT
Contact	TEXT(50)

AeXInv_Cost_Center_Details	
_id	LONG
Wrkstald	LONG
CEAgentId	LONG
Cost Center Code	TEXT(100)
Description	TEXT(200)

AeXInv_Comment	
_id	LONG
Wrkstald	LONG
CEAgentId	LONG
Comment	TEXT(1000)

AeXInv_Contract_Rates	
_id	LONG
Wrkstald	LONG
CEAgentId	LONG
Base Cost	DOUBLE
Rate Percentage	DOUBLE
Overdue Rate Percentage	DOUBLE
Labor Rate	DOUBLE

AeXInv_Cost_Items	
_id	LONG
Wrkstald	LONG
CEAgentId	LONG
Type	TEXT(50)
Cost Code	LONGBINARY
Date	DATETIME
Amount	CURRENCY
Status	TEXT(50)
Description	TEXT(100)
Purchase Order	LONGBINARY

AeXInv_Cost_Structure_Values	
_id	LONG
Wrkstald	LONG
CEAgentId	LONG
Level 1 helpdesk cost	DOUBLE
Level 2 helpdesk cost	DOUBLE
Time for PCT Migration	DOUBLE
PCT Tech Cost per hour	DOUBLE
Time for Reimage	DOUBLE
Time for Software Distribution	DOUBLE
Deployment Tech Cost per hour	DOUBLE
Time to Backup	DOUBLE
Backup Tech Cost per hour	DOUBLE
Service Cost per hour	DOUBLE
Inventory Labor Cost per hour	DOUBLE
Inventory Audit Time in hours	DOUBLE
Inventory Software Cost per node	DOUBLE
PCT Software Cost per node	DOUBLE
Software Delivery Labor Cost per hour	DOUBLE
Time to Create and Test Software Delivery Package	DOUBLE
Software Delivery Solution Cost per node	DOUBLE

Asset Control & Contract Management Solution - 2

AeXInv_Covered_Hardware	
_id	LONG
Wrkstald	LONG
CEAgentId	LONG
Serial Number	TEXT(100)

AeXInv_Depreciation_Details	
_id	LONG
Wrkstald	LONG
CEAgentId	LONG
Description	TEXT(255)
Depreciation Type	TEXT(50)
Rate	DOUBLE

AeXInv_Employee_ID	
_id	LONG
Wrkstald	LONG
CEAgentId	LONG
Employee ID	TEXT(100)

AeXInv_Global_User_Contact_Details	
_id	LONG
Wrkstald	LONG
CEAgentId	LONG
Home Telephone	TEXT(64)
Mobile	TEXT(64)
Pager	TEXT(64)
Facsimile	TEXT(64)
Street Address	TEXT(300)
PO Box	TEXT(64)
City	TEXT(100)
State	TEXT(100)
Zip	TEXT(64)
Country	TEXT(64)

AeXInv_Global_User_General_Details	
_id	LONG
Wrkstald	LONG
CEAgentId	LONG
Personal Title	TEXT(64)
Given Name	TEXT(64)
Initials	TEXT(64)
Surname	TEXT(64)
Display Name	TEXT(250)
Office Location	TEXT(250)
Office Telephone	TEXT(64)
Email	TEXT(100)
Job Title	TEXT(64)
Department	TEXT(64)
Company	TEXT(250)

AeXInv_Identity	
_id	LONG
Wrkstald	LONG
CEAgentId	LONG
System Number	TEXT(100)
Barcode	TEXT(100)
Last Barcode Scan	DATETIME

AeXInv_Invoice_Details	
_id	LONG
Wrkstald	LONG
CEAgentId	LONG
Invoice Number	TEXT(20)
Attention	TEXT(100)
Bill Address	TEXT(255)
Ship Address	TEXT(255)
Invoice Date	TEXT(10)
Reference Number	TEXT(40)
Terms	TEXT(100)
Total Amount	CURRENCY
Freight	CURRENCY
Tax	CURRENCY

AeXInv_Internal_Reference	
_id	LONG
Wrkstald	LONG
CEAgentId	LONG
Account Number	TEXT(50)
Internal Reference Id	TEXT(50)
Internal Contact	TEXT(50)
Archive Number	TEXT(50)
Cross Reference	TEXT(50)

AeXInv_Invoice_Item	
_id	LONG
Wrkstald	LONG
CEAgentId	LONG
Quantity	DOUBLE
Code	TEXT(50)
Description	TEXT(255)
Unit Price	CURRENCY
Tax	CURRENCY
Discount	CURRENCY
Total Amount	CURRENCY

AeXInv_Manufacturer	
_id	LONG
Wrkstald	LONG
CEAgentId	LONG
Manufacturer	TEXT(40)
Model	TEXT(100)

AeXInv_License_SoftwareProducts_InstallationInfo	
_id	LONG
Wrkstald	LONG
CEAgentId	LONG
_ComputerResourceGuid	LONGBINARY
ProductRuleId	LONG
Product Name	TEXT(255)
Product Version	TEXT(128)
Product ID	TEXT(128)
File Name	TEXT(255)
Usage	LONG
Usage Previous Month	LONG
LastEvaluationDate	DATETIME

AeXInv_Location_Details	
_id	LONG
Wrkstald	LONG
CEAgentId	LONG
Address	TEXT(200)
City	TEXT(50)
State	TEXT(50)
Country	TEXT(50)
Zip	TEXT(50)

AeXInv_NDA_Details	
_id	LONG
Wrkstald	LONG
CEAgentId	LONG
Property	TEXT(200)
Restrictions	TEXT(200)
Return	TEXT(20)

Asset Control & Contract Management Solution - 3

AeXInv_Network_Resource_Details	
_id	LONG
Wrkstald	LONG
CEAgentId	LONG
Dns Host Name	TEXT(255)
IP Address	TEXT(16)
Use IP Address	BIT

AeXInv_Non_Inventoryed_Installs	
_id	LONG
Wrkstald	LONG
CEAgentId	LONG
Count	LONG
Description	TEXT(200)
Type	TEXT(50)
Assigned	LONGBINARy

AeXInv_OS_Products	
_id	LONG
Wrkstald	LONG
CEAgentId	LONG
OS Name	TEXT(64)
OS Type	TEXT(64)
System Type	TEXT(64)
OS Version	TEXT(64)
OS Revision	TEXT(64)
Exclude	BIT
Scope Collection	LONGBINARy

AeXInv_OSLicense_SoftwareProducts	
_id	LONG
Wrkstald	LONG
CEAgentId	LONG
ProductRuleId	LONG
Product Rule	TEXT(100)
OS Version	TEXT(50)
Scope Collection	LONGBINARy
Product Name	TEXT(128)
Product Version	TEXT(128)
Installations	LONG
LastEvaluationDate	DATETIME

AeXInv_Payment_Details	
_id	LONG
Wrkstald	LONG
CEAgentId	LONG
Total Cost	DOUBLE
Initial Payment	DOUBLE
Reoccurring Payment	DOUBLE
Pay Periods	DOUBLE
Renewal Price	DOUBLE
Max Price	DOUBLE
Late Pay Fee	DOUBLE

AeXInv_Payment_History	
_id	LONG
Wrkstald	LONG
CEAgentId	LONG
Description	TEXT(40)
Payment Date	DATETIME
Payment Amount	DOUBLE

AeXInv_Phone_Details	
_id	LONG
Wrkstald	LONG
CEAgentId	LONG
Phone Number	TEXT(40)

AeXInv_Purchase_Order_Details	
_id	LONG
Wrkstald	LONG
CEAgentId	LONG
Order Number	TEXT(20)
Delivery Date	DATETIME
Cost	CURRENCY
Contact Name	TEXT(100)
Status	TEXT(100)

AeXInv_Purchase_Order_Items	
_id	LONG
Wrkstald	LONG
CEAgentId	LONG
Quantity	DOUBLE
Item Name	TEXT(100)
Part Number	TEXT(50)
Item Description	TEXT(255)
Code	TEXT(50)
Unit Price	CURRENCY
Tax	CURRENCY
Total Amount	CURRENCY

AeXInv_Serial_Number	
_id	LONG
Wrkstald	LONG
CEAgentId	LONG
Serial Number	TEXT(100)

AeXInv_Service_Details	
_id	LONG
Wrkstald	LONG
CEAgentId	LONG
Initial Service Date	DATETIME
Service Period	DOUBLE

AeXInv_Service_History	
_id	LONG
Wrkstald	LONG
CEAgentId	LONG
Service Date	DATETIME
Description	TEXT(100)

AeXInv_Service_Level_Agreement_Details	
_id	LONG
Wrkstald	LONG
CEAgentId	LONG
Support Hours	TEXT(100)
Priority Support	TEXT(100)
Response Times	TEXT(100)
Resolution Times	TEXT(100)
After Hours	TEXT(100)
Holiday Coverage	TEXT(100)
Back Up Coverage	TEXT(100)
Escalation	TEXT(100)

AeXInv_Software_License_Details	
_id	LONG
Wrkstald	LONG
CEAgentId	LONG
Maintenance Renewal Cost	DOUBLE
Support Renewal Cost	DOUBLE
License Type	TEXT(50)

AeXInv_Software_License_Options	
_id	LONG
Wrkstald	LONG
CEAgentId	LONG
Skip Metering Calculation	BIT

Asset Control & Contract Management Solution – 4

AeXInv_Software_Products	
_id	LONG
Wrkstald	LONG
CEAgentId	LONG
Product Name	TEXT(100)
Version	TEXT(40)
Product Id	TEXT(40)
Exclude	BIT
File Name	TEXT(100)
Scope Collection	LONGBINARY

AeXInv_Software_Purchase_Tied	
_id	LONG
Wrkstald	LONG
CEAgentId	LONG
SoftwarePurchase	LONGBINARY
Exclude	BIT

AeXInv_Software_Purchase_Search_Rule	
_id	LONG
Wrkstald	LONG
CEAgentId	LONG
Product Name	TEXT(50)
Product Version	TEXT(50)
Exclude	BIT

AeXInv_SoftwareLicense_Authorization	
_id	LONG
Wrkstald	LONG
CEAgentId	LONG
Authorization Group	TEXT(50)
Collection	TEXT(64)
Installations	LONG
Authorized	LONG
Unauthorized	LONG
LastEvaluationDate	DATETIME

AeXInv_Software_Purchase_Details	
_id	LONG
Wrkstald	LONG
CEAgentId	LONG
Purchase Date	DATETIME
Description	TEXT(255)
Product Name	TEXT(100)
Version	TEXT(100)
Product Id	TEXT(100)
Quantity	LONG

AeXInv_SoftwareLicense_MeteringSummary	
_id	LONG
Wrkstald	LONG
CEAgentId	LONG
Installations	LONG
Usage	LONG
Usage Previous Month	LONG
Possible Surplus	LONG
LastEvaluationDate	DATETIME

AeXInv_SoftwareLicense_SoftwareProducts	
_id	LONG
Wrkstald	LONG
CEAgentId	LONG
ProductRuleId	LONG
Product Rule	TEXT(100)
Version	TEXT(50)
Scope Collection	LONGBINARY
Product Name	TEXT(255)
Product Version	TEXT(128)
File Name	TEXT(255)
Product ID	TEXT(50)
Installations	LONG
Usage	LONG
Usage Previous Month	LONG
Possible Surplus	LONG
LastEvaluationDate	DATETIME

AeXInv_SoftwareLicense_AuthResources	
_id	LONG
Wrkstald	LONG
CEAgentId	LONG
Authorization Group	TEXT(50)
_ComputerResourceGuid	LONGBINARY
LastEvaluationDate	DATETIME

AeXInv_SoftwareLicense_Metering	
_id	LONG
Wrkstald	LONG
CEAgentId	LONG
_ComputerResourceGuid	LONGBINARY
Product Name	TEXT(255)
Product Version	TEXT(128)
File Name	TEXT(255)
Domain	TEXT(50)
User	TEXT(50)
Run Count	LONG
Total Run Time	LONG
Month	DATETIME
LastEvaluationDate	DATETIME

AeXInv_SoftwareLicense_Non_Inventoried_Compliance	
_id	LONG
Wrkstald	LONG
CEAgentId	LONG
Purchased Licenses	LONG
Upgrades	LONG
Non Inventoried Installs	LONG
LastEvaluationDate	DATETIME

Asset Control & Contract Management Solution - 5

AeXInv_Standard_Contract_Information	
_id	LONG
Wrkstald	LONG
CEAgentId	LONG
Description	TEXT(100)
Start Date	DATETIME
End Date	DATETIME
Status	TEXT(50)
Approved	BIT

Inv_Asset_Tag	
_id	COUNTER
_ResourceGuid	LONGBINARY
Asset Tag	TEXT(100)
Barcode	TEXT(100)
Last Barcode Scan	DATETIME

vAccountingCode	
_ResourceGuid	LONGBINARY
Name	TEXT(250)
_id	LONG
Cost Id	TEXT(100)
Description	TEXT(150)

vAsset	
_ResourceGuid	LONGBINARY
_ResourceTypeGuid	LONGBINARY
_AssetStatusGuid	LONGBINARY
Asset Type	TEXT(64)
Status	TEXT(250)
Manufacturer	TEXT(40)
Model	TEXT(100)
Serial Number	TEXT(100)
System Number	TEXT(100)
Barcode	TEXT(100)
Last Barcode Scan	DATETIME
Asset Tag	TEXT(100)

vAssetUser	
Guid	LONGBINARY
Name	TEXT(64)
Domain	TEXT(64)
Personal Title	TEXT(64)
Given Name	TEXT(64)
Initials	TEXT(64)
Surname	TEXT(64)
Display Name	TEXT(250)
Office Location	TEXT(250)
Office Telephone	TEXT(64)
Email	TEXT(100)
Job Title	TEXT(64)
Department	TEXT(250)
Company	TEXT(250)
Home Telephone	TEXT(64)
Mobile	TEXT(64)
Pager	TEXT(64)
Facsimile	TEXT(64)
Street Address	TEXT(300)
PO Box	TEXT(64)
City	TEXT(100)
State	TEXT(100)
Zip	TEXT(64)
Country	TEXT(64)

vCatalogItem	
_ResourceGuid	LONGBINARY
Name	TEXT(250)
_id	LONG
Code	TEXT(50)
Part Number	TEXT(50)
Description	TEXT(500)
Manufacturer	TEXT(500)
Cost	CURRENCY
Asset Type	TEXT(100)
Shipping Days	LONG
Superseded	BIT
Approved For Use	BIT

vCatalogItemBundle	
_ResourceGuid	LONGBINARY
Name	TEXT(250)

vContract	
_ResourceTypeGuid	LONGBINARY
Contract Type	TEXT(64)
Name	TEXT(250)
_ResourceGuid	LONGBINARY
Description	TEXT(100)
Start Date	DATETIME
End Date	DATETIME
Status	TEXT(50)
Approved	BIT
Assigned User	TEXT(128)
_AssignedUserGuid	LONGBINARY

vCellPhone	
Phone Number	TEXT(40)
_ResourceGuid	LONGBINARY
_ResourceTypeGuid	LONGBINARY
_AssetStatusGuid	LONGBINARY
Asset Type	TEXT(64)
Status	TEXT(250)
Manufacturer	TEXT(40)
Model	TEXT(100)
Serial Number	TEXT(100)
System Number	TEXT(100)
Barcode	TEXT(100)
Last Barcode Scan	DATETIME
Asset Tag	TEXT(100)

vContractResource	
ResourceId	LONG
Guid	LONGBINARY
ResourceTypeGuid	LONGBINARY

vCostCenter	
_ResourceGuid	LONGBINARY
Name	TEXT(250)
_id	LONG
Cost Center Code	TEXT(100)
Description	TEXT(200)

Asset Control & Contract Management Solution - 6

vCon_SoftwareLicenseUpgrades	
_ResourceGuid	LONGBINARY
Name	TEXT(250)
_id	LONG
Purchase Date	DATETIME
Description	TEXT(255)
Product Name	TEXT(100)
Version	TEXT(100)
Product Id	TEXT(100)
Quantity	LONG
_LicenseGuid	LONGBINARY

vCon_SoftwareLicensePurchases	
_ResourceGuid	LONGBINARY
Name	TEXT(250)
_id	LONG
Purchase Date	DATETIME
Description	TEXT(255)
Product Name	TEXT(100)
Version	TEXT(100)
Product Id	TEXT(100)
Quantity	LONG
_LicenseGuid	LONGBINARY

vCon_SoftwareLicenseNonInventoriedInstalls	
_id	LONG
_ResourceGuid	LONGBINARY
Count	LONG
Description	TEXT(200)

vCon_SoftwareLicenseComplianceNonInventory	
_ResourceGuid	LONGBINARY
PurchasedLicenses	LONG
Upgrades	LONG
NonInventoriedInstalls	LONG

vDepreciationSchedule	
_ResourceGuid	LONGBINARY
_id	LONG
Description	TEXT(255)
Depreciation Type	TEXT(50)
Rate	DOUBLE

vCostStructure	
_ResourceGuid	LONGBINARY
Name	TEXT(250)
_id	LONG
Level 1 helpdesk cost	DOUBLE
Level 2 helpdesk cost	DOUBLE
Time for PCT Migration	DOUBLE
PCT Tech Cost per hour	DOUBLE
Time for Reimage	DOUBLE
Time for Software Distribution	DOUBLE
Deployment Tech Cost per hour	DOUBLE
Time to Backup	DOUBLE
Backup Tech Cost per hour	DOUBLE
Service Cost per hour	DOUBLE
Inventory Labor Cost per hour	DOUBLE
Inventory Audit Time in hours	DOUBLE
Inventory Software Cost per node	DOUBLE
PCT Software Cost per node	DOUBLE
Software Delivery Labor Cost per hour	DOUBLE
Time to Create and Test Software Delivery Package	DOUBLE
Software Delivery Solution Cost per node	DOUBLE

vDeskPhone	
Phone Number	TEXT(40)
_ResourceGuid	LONGBINARY
_ResourceTypeGuid	LONGBINARY
_AssetStatusGuid	LONGBINARY
Asset Type	TEXT(64)
Status	TEXT(250)
Manufacturer	TEXT(40)
Model	TEXT(100)
Serial Number	TEXT(100)
System Number	TEXT(100)
Barcode	TEXT(100)
Last Barcode Scan	DATETIME
Asset Tag	TEXT(100)

vFurnitureFixtures	
_ResourceGuid	LONGBINARY
_ResourceTypeGuid	LONGBINARY
_AssetStatusGuid	LONGBINARY
Asset Type	TEXT(64)
Status	TEXT(250)
Manufacturer	TEXT(40)
Model	TEXT(100)
Serial Number	TEXT(100)
System Number	TEXT(100)
Barcode	TEXT(100)
Last Barcode Scan	DATETIME
Asset Tag	TEXT(100)

vInvoice	
_ResourceGuid	LONGBINARY
Name	TEXT(250)
_id	LONG
Invoice Number	TEXT(20)
Attention	TEXT(100)
Bill Address	TEXT(255)
Ship Address	TEXT(255)
Invoice Date	TEXT(10)
Reference Number	TEXT(40)
Terms	TEXT(100)
Total Amount	CURRENCY
Freight	CURRENCY
Tax	CURRENCY

vItemProxyDataClass	
_ResourceGuid	LONGBINARY
Guid	LONGBINARY
Name	TEXT(250)

vLeaseSchedule	
_ResourceTypeGuid	LONGBINARY
Contract Type	TEXT(64)
Name	TEXT(250)
_ResourceGuid	LONGBINARY
Description	TEXT(100)
Start Date	DATETIME
End Date	DATETIME
Status	TEXT(50)
Approved	BIT
Assigned User	TEXT(128)
_AssignedUserGuid	LONGBINARY

Asset Control & Contract Management Solution - 7

vLocation	
_ResourceGuid	LONGBINARY
Name	TEXT(250)
_id	LONG
Address	TEXT(200)
City	TEXT(50)
State	TEXT(50)
Country	TEXT(50)
Zip	TEXT(50)

vMacLicense	
_ResourceTypeGuid	LONGBINARY
Contract Type	TEXT(64)
Name	TEXT(250)
_ResourceGuid	LONGBINARY
Description	TEXT(100)
Start Date	DATETIME
End Date	DATETIME
Status	TEXT(50)
Approved	BIT
Assigned User	TEXT(128)
_AssignedUserGuid	LONGBINARY

vMasterLease	
_ResourceTypeGuid	LONGBINARY
Contract Type	TEXT(64)
Name	TEXT(250)
_ResourceGuid	LONGBINARY
Description	TEXT(100)
Start Date	DATETIME
End Date	DATETIME
Status	TEXT(50)
Approved	BIT
Assigned User	TEXT(128)
_AssignedUserGuid	LONGBINARY

vMasterLicense	
_ResourceTypeGuid	LONGBINARY
Contract Type	TEXT(64)
Name	TEXT(250)
_ResourceGuid	LONGBINARY
Description	TEXT(100)
Start Date	DATETIME
End Date	DATETIME
Status	TEXT(50)
Approved	BIT
Assigned User	TEXT(128)
_AssignedUserGuid	LONGBINARY

vMonitor	
Name	TEXT(250)
_ResourceGuid	LONGBINARY
_ResourceTypeGuid	LONGBINARY
_AssetStatusGuid	LONGBINARY
Asset Type	TEXT(64)
Status	TEXT(250)
Manufacturer	TEXT(40)
Model	TEXT(100)
Serial Number	TEXT(100)
System Number	TEXT(100)
Barcode	TEXT(100)
Last Barcode Scan	DATETIME
Asset Tag	TEXT(100)

vNDA	
_ResourceTypeGuid	LONGBINARY
Contract Type	TEXT(64)
Name	TEXT(250)
_ResourceGuid	LONGBINARY
Description	TEXT(100)
Start Date	DATETIME
End Date	DATETIME
Status	TEXT(50)
Approved	BIT
Assigned User	TEXT(128)
_AssignedUserGuid	LONGBINARY

vOfficeEquipment	
_ResourceGuid	LONGBINARY
_ResourceTypeGuid	LONGBINARY
_AssetStatusGuid	LONGBINARY
Asset Type	TEXT(64)
Status	TEXT(250)
Manufacturer	TEXT(40)
Model	TEXT(100)
Serial Number	TEXT(100)
System Number	TEXT(100)
Barcode	TEXT(100)
Last Barcode Scan	DATETIME
Asset Tag	TEXT(100)

vOSLicense	
_ResourceTypeGuid	LONGBINARY
Contract Type	TEXT(64)
Name	TEXT(250)
_ResourceGuid	LONGBINARY
Description	TEXT(100)
Start Date	DATETIME
End Date	DATETIME
Status	TEXT(50)
Approved	BIT
Assigned User	TEXT(128)
_AssignedUserGuid	LONGBINARY

vPeripheral	
_ResourceGuid	LONGBINARY
_ResourceTypeGuid	LONGBINARY
_AssetStatusGuid	LONGBINARY
Asset Type	TEXT(64)
Status	TEXT(250)
Manufacturer	TEXT(40)
Model	TEXT(100)
Serial Number	TEXT(100)
System Number	TEXT(100)
Barcode	TEXT(100)
Last Barcode Scan	DATETIME
Asset Tag	TEXT(100)

vProject	
_ItemGuid	LONGBINARY
Project Type	TEXT(64)
Project Name	TEXT(250)
Last Modified	DATETIME
Last Modified By	TEXT(255)
Created	DATETIME
Created By	TEXT(255)

vPurchaseOrder	
_ResourceGuid	LONGBINARY
Name	TEXT(250)
_id	LONG
Order Number	TEXT(20)
Delivery Date	DATETIME
Cost	CURRENCY
Contact Name	TEXT(100)
Status	TEXT(100)

vReceivingSlip	
_ResourceGuid	LONGBINARY
Name	TEXT(250)

Asset Control & Contract Management Solution - 8

vResourceTypeSummaryItem	
ResourceTypeGuid	LONGBINARY
SummaryItemGuid	LONGBINARY

vSoftwareLicense	
_ResourceTypeGuid	LONGBINARY
Contract Type	TEXT(64)
Name	TEXT(250)
_ResourceGuid	LONGBINARY
Description	TEXT(100)
Start Date	DATETIME
End Date	DATETIME
Status	TEXT(50)
Approved	BIT
Assigned User	TEXT(128)
_AssignedUserGuid	LONGBINARY

vVirtualLicense	
_ResourceTypeGuid	LONGBINARY
Contract Type	TEXT(64)
Name	TEXT(250)
_ResourceGuid	LONGBINARY
Description	TEXT(100)
Start Date	DATETIME
End Date	DATETIME
Status	TEXT(50)
Approved	BIT
Assigned User	TEXT(128)
_AssignedUserGuid	LONGBINARY

vScanner	
_ResourceGuid	LONGBINARY
_ResourceTypeGuid	LONGBINARY
_AssetStatusGuid	LONGBINARY
Asset Type	TEXT(64)
Status	TEXT(250)
Manufacturer	TEXT(40)
Model	TEXT(100)
Serial Number	TEXT(100)
System Number	TEXT(100)
Barcode	TEXT(100)
Last Barcode Scan	DATETIME
Asset Tag	TEXT(100)

vSoftwarePurchase	
_ResourceGuid	LONGBINARY
Name	TEXT(250)
_id	LONG
Purchase Date	DATETIME
Description	TEXT(255)
Product Name	TEXT(100)
Version	TEXT(100)
Product Id	TEXT(100)
Quantity	LONG

vWarranty	
_ResourceTypeGuid	LONGBINARY
Contract Type	TEXT(64)
Name	TEXT(250)
_ResourceGuid	LONGBINARY
Description	TEXT(100)
Start Date	DATETIME
End Date	DATETIME
Status	TEXT(50)
Approved	BIT
Assigned User	TEXT(128)
_AssignedUserGuid	LONGBINARY

vServiceLevel	
_ResourceTypeGuid	LONGBINARY
Contract Type	TEXT(64)
Name	TEXT(250)
_ResourceGuid	LONGBINARY
Description	TEXT(100)
Start Date	DATETIME
End Date	DATETIME
Status	TEXT(50)
Approved	BIT
Assigned User	TEXT(128)
_AssignedUserGuid	LONGBINARY

vUnixLicense	
_ResourceTypeGuid	LONGBINARY
Contract Type	TEXT(64)
Name	TEXT(250)
_ResourceGuid	LONGBINARY
Description	TEXT(100)
Start Date	DATETIME
End Date	DATETIME
Status	TEXT(50)
Approved	BIT
Assigned User	TEXT(128)
_AssignedUserGuid	LONGBINARY

vWin32License	
_ResourceTypeGuid	LONGBINARY
Contract Type	TEXT(64)
Name	TEXT(250)
_ResourceGuid	LONGBINARY
Description	TEXT(100)
Start Date	DATETIME
End Date	DATETIME
Status	TEXT(50)
Approved	BIT
Assigned User	TEXT(128)
_AssignedUserGuid	LONGBINARY

Altiris Barcode Solution

Barcode Solution

AeXInv_Barcode_Scanner	
_id	LONG
Wrkstald	LONG
CEAgentId	LONG
Last Scanned By	TEXT(100)
UserName	TEXT(100)
LoadDate	DATETIME

AeXInv_Barcode_Audit	
_id	LONG
Wrkstald	LONG
CEAgentId	LONG
LocationGuid	LONGBINARY
Scan Date	DATETIME
Username	TEXT(100)
Barcode	TEXT(100)

Altiris Connector Solution

Connector Solution

AeXEvt_Collection_Import_Results	
_id	LONG
Wrkstald	LONG
_eventTime	DATETIME
_forward	LONG
ItemTaskGuid	LONGBINARY
DataSourceItemGuid	LONGBINARY
Start Time	DATETIME
End Time	DATETIME
Row Count	LONG
Total Collections Count	LONG
New Collections Count	LONG

AeXEvt_Resources_Import_Results	
_id	LONG
Wrkstald	LONG
_eventTime	DATETIME
_forward	LONG
ItemTaskGuid	LONGBINARY
DataSourceItemGuid	LONGBINARY
ResourceTypeGuid	LONGBINARY
Start Time	DATETIME
End Time	DATETIME
Row Count	LONG
Total Resources Count	LONG
New Resources Count	LONG

AeXEvt_Resources_Export_Results	
_id	LONG
Wrkstald	LONG
_eventTime	DATETIME
_forward	LONG
ItemTaskGuid	LONGBINARY
DataSourceItemGuid	LONGBINARY
ExportReportItemGuid	LONGBINARY
Start Time	DATETIME
End Time	DATETIME
Row Count	LONG

vSnmReceivedTrapName	
ReceivedTrapKey	LONG
OID	TEXT(255)
Value	LONGTEXT

vSnmReceivedTrapNamedVariables	
Key	LONG
ReceivedTrapKey	LONG
Name	TEXT(255)
OID	TEXT(255)
Value	LONGTEXT

vSnmReceivedTrapOid	
ReceivedTrapKey	LONG
Name	TEXT(255)
Value	LONGTEXT

vSnmReceivedTrapEnterprise	
ReceivedTrapKey	LONG
Key	COUNTER
OID	TEXT(255)
Value	LONGTEXT

vSnmReceivedTrapEnterpriseOid	
ReceivedTrapKey	LONG
Name	TEXT(255)
Value	LONGTEXT

vSnmReceivedTrapVariables	
Key	COUNTER
ReceivedTrapKey	LONG
OID	TEXT(255)
Value	LONGTEXT

Integrated Component for Microsoft Active Directory

Integrated Component for Microsoft Active Directory

AeXEvt_Directory_Resource_Import	
_id	LONG
Wrkstald	LONG
_eventTime	DATETIME
_forward	LONG
StartTime	DATETIME
TimeTakenSecs	LONG
NumImportedResources	LONG
ResourceType	TEXT(255)
ImportType	TEXT(255)
ImportRuleGuid	LONGBINARY
InvocationId	LONG
StatusMessage	TEXT(255)
ErrorCode	LONG

AeXEvt_Directory_Import_Status	
_id	LONG
Wrkstald	LONG
_eventTime	DATETIME
_forward	LONG
ImportRuleGuid	LONGBINARY
RuleExecutionId	LONG

AeXInv_Distribution_Groups	
_id	LONG
Wrkstald	LONG
CEAgentId	LONG
User Name	TEXT(64)
Group Name	TEXT(255)

AeXInv_Global_Active_Directory_Details	
_id	LONG
Wrkstald	LONG
CEAgentId	LONG
Distinguished Name	TEXT(255)
uSNChanged	TEXT(50)

AeXInv_Security_Groups	
_id	LONG
Wrkstald	LONG
CEAgentId	LONG
User Name	TEXT(64)
Group Name	TEXT(255)

AeXInv_Global_Network_Printer_Details	
_id	LONG
Wrkstald	LONG
CEAgentId	LONG
MACAddress	TEXT(20)
NetworkAddress	TEXT(20)

AeXInv_Import_Rule_Imported_Items	
_id	LONG
Wrkstald	LONG
CEAgentId	LONG
ImportRuleGuid	LONGBINARY
ResKey	TEXT(255)
IncludeInImportRule	BIT

AeXInv_OU_Membership	
_id	LONG
Wrkstald	LONG
CEAgentId	LONG
Distinguished Name	TEXT(255)

AeXInv_Windows_User_Groups	
_id	LONG
Wrkstald	LONG
CEAgentId	LONG
User Name	TEXT(64)
Group Name	TEXT(255)

vPrintQueue	
Guid	LONGBINARY
Name	TEXT(100)
Server Name	TEXT(255)
Color	TEXT(20)
Double Sided	TEXT(20)
Speed	TEXT(20)
Max Resolution	TEXT(20)
Description	TEXT(1000)

vPrintQueueResource	
ResourceId	COUNTER
Guid	LONGBINARY
ResourceTypeGuid	LONGBINARY
IsManaged	LONG

Altiris Inventory Solution for Mac

Inventory Solution for Mac - 1

AeXInv_Mac_HW_CPU	
_id	LONG
Wrkstald	LONG
CEAgentId	LONG
Type	TEXT(64)
Speed	LONG
Number	LONG

AeXInv_Mac_HW_Disk_Space_Usage	
_id	LONG
Wrkstald	LONG
CEAgentId	LONG
Total Free (MB)	LONG
Trash (MB)	LONG
Temp Dir (MB)	LONG
IE Cache (MB)	LONG
Total (MB)	LONG

AeXInv_Mac_EU_Logon_Users	
_id	LONG
Wrkstald	LONG
CEAgentId	LONG
Domain	TEXT(255)
User	TEXT(255)
Last Logon	DATETIME
Logon Count	LONG

AeXInv_Mac_HW_FireWire	
_id	LONG
Wrkstald	LONG
CEAgentId	LONG
Vendor Name	TEXT(255)
Vendor ID	TEXT(64)
Product Name	TEXT(255)
Unit Version	TEXT(64)
Operating Speed	TEXT(64)

AeXInv_Mac_HW_CDROM	
_id	LONG
Wrkstald	LONG
CEAgentId	LONG
Device Type	TEXT(64)
Device Serial	TEXT(64)
Device Model	TEXT(64)
Product	TEXT(64)
Vendor	TEXT(64)

AeXInv_Mac_HW_Memory	
_id	LONG
Wrkstald	LONG
CEAgentId	LONG
Total Physical Memory	LONG
Total Page File Size	LONG
Total Physical Memory (MB)	LONG
Total Page File Size (MB)	LONG

AeXInv_Mac_HW_Disk_Volumes	
_id	LONG
Wrkstald	LONG
CEAgentId	LONG
Name	TEXT(255)
Size (MB)	LONG
Free (MB)	LONG
File System	TEXT(64)

AeXInv_Mac_HW_Camera	
_id	LONG
Wrkstald	LONG
CEAgentId	LONG
Vendor Name	TEXT(255)
Vendor ID	TEXT(32)
Product Name	TEXT(255)
Product ID	TEXT(32)

AeXInv_Mac_HW_Keyboard	
_id	LONG
Wrkstald	LONG
CEAgentId	LONG
Vendor Name	TEXT(255)
Vendor ID	TEXT(32)
Product Name	TEXT(255)
Product ID	TEXT(32)

AeXInv_Mac_HW_Memory_Modules	
_id	LONG
Wrkstald	LONG
CEAgentId	LONG
Slot Names	TEXT(32)
Size	LONG
Type	TEXT(32)

AeXInv_Mac_HW_Modems	
_id	LONG
Wrkstald	LONG
CEAgentId	LONG
Description	TEXT(255)
Manufacturer	TEXT(255)

AeXInv_Mac_HW_Mouse	
_id	LONG
Wrkstald	LONG
CEAgentId	LONG
Vendor Name	TEXT(255)
Vendor ID	TEXT(32)
Product Name	TEXT(255)
Product ID	TEXT(32)

AeXInv_Mac_HW_NetWork_Cards	
_id	LONG
Wrkstald	LONG
CEAgentId	LONG
Card Name	TEXT(255)
Manufacturer	TEXT(255)
Product Name	TEXT(255)
Service Name	TEXT(255)

AeXInv_Mac_HW_Open_Firmware	
_id	LONG
Wrkstald	LONG
CEAgentId	LONG
Open Firmware Version	TEXT(32)
Device Type	TEXT(32)
BootRom Version	TEXT(32)
BootRom Build Date	TEXT(32)

AeXInv_Mac_HW_PCI_Bus	
_id	LONG
Wrkstald	LONG
CEAgentId	LONG
PCI Bus Component	TEXT(255)
Class	TEXT(255)
Device Description	TEXT(255)
Hardware ID	TEXT(255)
Hardware Revision	TEXT(255)
Manufacturer	TEXT(255)
Driver	TEXT(255)

Inventory Solution for Mac - 2

AeXInv_Mac_HW_PCMCIA_Devices	
_id	LONG
Wrkstald	LONG
CEAgentId	LONG
Class	TEXT(255)
Compatible IDs	TEXT(255)
Device Description	TEXT(255)
Driver	TEXT(255)
Hardware ID	TEXT(255)
Manufacturer	TEXT(255)
Port name	TEXT(255)

AeXInv_Mac_HW_Video	
_id	LONG
Wrkstald	LONG
CEAgentId	LONG
Card Name	TEXT(255)
Card Model	TEXT(64)
Vendor ID	TEXT(64)

AeXInv_Mac_HW_Physical_Disk	
_id	LONG
Wrkstald	LONG
CEAgentId	LONG
Device Type	TEXT(64)
Device Serial	TEXT(128)
Device Model	TEXT(64)
Size (MB)	LONG

AeXInv_Mac_HW_Printer	
_id	LONG
Wrkstald	LONG
CEAgentId	LONG
Printer	TEXT(255)
Driver	TEXT(64)
Printer Location	TEXT(64)
Vendor Name	TEXT(255)
Vendor Id	TEXT(64)
Product Name	TEXT(255)
Product Id	TEXT(64)
Serial Number	TEXT(64)

AeXInv_Mac_HW_USB	
_id	LONG
Wrkstald	LONG
CEAgentId	LONG
Vendor Name	TEXT(255)
Vendor ID	TEXT(32)
Product Name	TEXT(255)
Product ID	TEXT(32)
Serial Number	TEXT(64)
Device Speed	TEXT(64)
Version Compliance	TEXT(64)
Bus Power Available	TEXT(64)

AeXInv_Mac_Inventory_Results	
_id	LONG
Wrkstald	LONG
CEAgentId	LONG
Collection Time	DATETIME
File Count	LONG
Total Size	LONG
Version	TEXT(200)

AeXInv_Mac_HW_Serial_Number	
_id	LONG
Wrkstald	LONG
CEAgentId	LONG
Serial Number	TEXT(64)
Computer Model	TEXT(128)

AeXInv_Mac_HW_Scanner	
_id	LONG
Wrkstald	LONG
CEAgentId	LONG
Vendor Name	TEXT(255)
Vendor ID	TEXT(32)
Product Name	TEXT(255)
Product ID	TEXT(32)

AeXInv_Mac_HW_SCSI	
_id	LONG
Wrkstald	LONG
CEAgentId	LONG
Identifier	TEXT(64)
Driver	TEXT(64)
Type	TEXT(64)
Port	TEXT(10)
BusID	TEXT(32)
UnitID	TEXT(32)
Vendor	TEXT(255)
Product ID	TEXT(64)
Version	TEXT(64)

AeXInv_Mac_OS_Operating_System	
_id	LONG
Wrkstald	LONG
CEAgentId	LONG
OS Name	TEXT(200)
Version	TEXT(200)
Installed Volume	TEXT(200)
OS Build Number	TEXT(200)

Inventory Solution for Mac - 3

AeXInv_Mac_SW_Disk_Usage_Summary	
_id	LONG
Wrkstald	LONG
CEAgentId	LONG
Total Files Reported	LONG
Total FileSizes Kb	LONG

AeXInv_Mac_SW_Disk_Usage	
_id	LONG
Wrkstald	LONG
CEAgentId	LONG
Type	TEXT(20)
Total Files Reported	LONG
Total FileSizes Kb	LONG

vComputerEx	
Guid	LONGBINARY
Name	TEXT(64)
Domain	TEXT(64)
User	TEXT(64)
OS Name	TEXT(64)
OS Version	TEXT(64)
IP Address	TEXT(16)
Server	TEXT(250)
OS Primary Language	LONG
OS Sub Language	LONG
MAC Address	TEXT(24)
System Type	TEXT(64)
IsManaged	LONG
IsLocal	LONG
CreatedDate	DATETIME
ResourceId	LONG
OS Type	TEXT(64)

AeXInv_Mac_SW_Audit_Software	
_id	LONG
Wrkstald	LONG
CEAgentId	LONG
Manufacturer	TEXT(255)
ProductName	TEXT(255)
ProductVersion	TEXT(128)
Language	TEXT(128)
File Name	TEXT(255)
File Size	LONG
Directory File Time	DATETIME
Executable Type	TEXT(32)
InternalName	TEXT(128)
KnownAs	TEXT(128)
File Description	TEXT(255)
File Path	TEXT(255)
File Type	TEXT(20)
File Modification Time	DATETIME

AeXInv_Mac_SW_Audit_Results	
_id	LONG
Wrkstald	LONG
CEAgentId	LONG
Agent Version	TEXT(18)
Scan Time	DATETIME
Product Type	TEXT(16)
Total Products Reported	LONG
Scan Duration	LONG
Files Examined	LONG

vMacTelnetLogs	
ResourceGuid	LONGBINARY
Id	LONG
Name	TEXT(64)
IP Address	TEXT(16)
Created Date	DATETIME
Action	LONG

Altiris Inventory Solution for Windows

Inventory Solution for Windows - 1

AeXInv_AeX_AC_Inventory_Results	
_id	LONG
Wrkstald	LONG
CEAgentId	LONG
Collection Time	DATETIME
File Count	LONG
Total Size	LONG
Version	TEXT(200)

AeXInv_AeX_DB_MDAC	
_id	LONG
Wrkstald	LONG
CEAgentId	LONG
FullInstallVer	TEXT(100)
IE5_Version	TEXT(100)
Version	TEXT(100)

AeXInv_AeX_DB_ODBC_Drivers	
_id	LONG
Wrkstald	LONG
CEAgentId	LONG
Driver Title	TEXT(200)
File Extensions	TEXT(200)
Driver Path	TEXT(200)
Driver ODBC Version	TEXT(200)
API Level	TEXT(10)
SQL Level	TEXT(10)

AeXInv_AeX_DB_SQL_Server	
_id	LONG
Wrkstald	LONG
CEAgentId	LONG
Auto ANSI to OEM	TEXT(10)
Use Intl Settings	TEXT(10)
SQL Server Version	TEXT(15)
Registered Organization	TEXT(50)
Registered Owner	TEXT(50)
Replication Working Directory	TEXT(20)
SQL Path	TEXT(50)
SQL Executive Mail Auto Start	LONG
SQL Server Updated Version	TEXT(15)

AeXInv_AeX_EU_Logon_Users	
_id	LONG
Wrkstald	LONG
CEAgentId	LONG
Domain	TEXT(200)
User	TEXT(200)
Last Logon	DATETIME
Logon Count	LONG

AeXInv_AeX_EU_Contact_Detail	
_id	LONG
Wrkstald	LONG
CEAgentId	LONG
Profile	TEXT(255)
Default Profile	TEXT(255)
Exchange Display Name	TEXT(255)
Address Type	TEXT(255)
Exchange Email Address	TEXT(255)
Title	TEXT(255)
Given Name	TEXT(255)
Initials	TEXT(255)
Surname	TEXT(255)
Generation	TEXT(255)
Profile Name	TEXT(255)
Exchange Common User Name	TEXT(255)
Account	TEXT(255)
Department	TEXT(255)
Company	TEXT(255)
Office Location	TEXT(255)
Office Telephone	TEXT(255)
Home Telephone	TEXT(255)
Location	TEXT(255)
Postal Address	TEXT(255)
Street Address	TEXT(255)
City	TEXT(255)
State	TEXT(255)
Zip code	TEXT(255)
Country	TEXT(255)
Office Assistant	TEXT(255)
Manager Name	TEXT(255)
Custom Attribute 1	TEXT(255)
Custom Attribute 2	TEXT(255)
Custom Attribute 3	TEXT(255)
Custom Attribute 4	TEXT(255)
Custom Attribute 5	TEXT(255)
Custom Attribute 6	TEXT(255)
Custom Attribute 7	TEXT(255)
Custom Attribute 8	TEXT(255)
Custom Attribute 9	TEXT(255)
Custom Attribute 10	TEXT(255)
SMTP Address	TEXT(255)

AeXInv_AeX_EU_Results	
_id	LONG
Wrkstald	LONG
CEAgentId	LONG
Agent Version	TEXT(255)
Scan Time	DATETIME
Product Type	TEXT(255)

AeXInv_AeX_EU_Mail_Profiles	
_id	LONG
Wrkstald	LONG
CEAgentId	LONG
Profile Name	TEXT(255)
Provider Name	TEXT(255)
Default Profile	TEXT(255)

AeXInv_AeX_HW_BIOS	
_id	LONG
Wrkstald	LONG
CEAgentId	LONG
BIOS Vendor	TEXT(200)
BIOS Version	TEXT(200)
BIOS Release Date	TEXT(200)

AeXInv_AeX_HW_ActiveTcpUdpPorts	
_id	LONG
Wrkstald	LONG
CEAgentId	LONG
Protocol	TEXT(4)
Local Address	TEXT(255)
Local Port	TEXT(25)
Remote Address	TEXT(255)
Remote Port	TEXT(25)
State	TEXT(25)
ProcessName	TEXT(255)

AeXInv_AeX_HW_CPU	
_id	LONG
Wrkstald	LONG
CEAgentId	LONG
Type	TEXT(200)
Speed	LONG
Number	LONG
FSB	LONG

AeXInv_AeX_HW_Disk_Space_Usage	
_id	LONG
Wrkstald	LONG
CEAgentId	LONG
Total Free (MB)	TEXT(200)
Recycle Bin (MB)	TEXT(200)
Temp Dir (MB)	TEXT(200)
IE Cache (MB)	LONG

Inventory Solution for Windows - 2

AeXInv_AeX_HW_Logical_Disk	
_id	LONG
Wrkstald	LONG
CEAgentId	LONG
Device ID	TEXT(200)
Name	TEXT(200)
Volume Name	TEXT(200)
Availability	LONG
Description	TEXT(200)
File System	TEXT(200)
Free Space in MBytes	LONG
Size in MBytes	LONG
System Name	TEXT(200)
Volume SerialNumber	TEXT(200)

AeXInv_AeX_HW_Logical_Disk_Changes	
_id	LONG
Wrkstald	LONG
CEAgentId	LONG
Device ID	TEXT(200)
Size in MBytes	LONG
Last Modified	DATETIME
Volume SerialNumber	TEXT(200)
Description	TEXT(200)
Status	TEXT(200)

AeXInv_AeX_HW_Memory	
_id	LONG
Wrkstald	LONG
CEAgentId	LONG
Total Physical Memory	LONG
Total Page File Size	LONG
Total Physical Memory (MB)	LONG
Total Page File Size (MB)	LONG

AeXInv_AeX_HW_Modems	
_id	LONG
Wrkstald	LONG
CEAgentId	LONG
Description	TEXT(255)
Manufacturer	TEXT(255)

AeXInv_AeX_HW_Memory_Changes	
_id	LONG
Wrkstald	LONG
CEAgentId	LONG
Total Physical Memory	LONG
Last Modified	DATETIME

AeXInv_AeX_HW_Memory_Modules	
_id	LONG
Wrkstald	LONG
CEAgentId	LONG
Socket	TEXT(200)
Size	TEXT(200)
Type	TEXT(200)

AeXInv_AeX_HW_Monitor	
_id	LONG
Wrkstald	LONG
CEAgentId	LONG
Serial Number	TEXT(50)
Product Code	TEXT(50)
Manufacturer Name	TEXT(255)
Manufacturing Date	TEXT(30)
Video Input Mode	TEXT(8)
Feature Support	TEXT(255)
Resolution	TEXT(25)
Refresh Rate	TEXT(10)

AeXInv_AeX_HW_NetWork_Cards	
_id	LONG
Wrkstald	LONG
CEAgentId	LONG
Card Name	TEXT(255)
Manufacturer	TEXT(255)
Product Name	TEXT(255)
Service Name	TEXT(255)

AeXInv_AeX_HW_Mouse	
_id	LONG
Wrkstald	LONG
CEAgentId	LONG
Type	TEXT(255)

AeXInv_AeX_HW_PCI_Bus	
_id	LONG
Wrkstald	LONG
CEAgentId	LONG
PCI Bus Component	TEXT(255)
Class	TEXT(255)
Device Description	TEXT(255)
Hardware ID	TEXT(255)
Hardware Revision	TEXT(255)
Manufacturer	TEXT(255)
Driver	TEXT(255)

AeXInv_AeX_HW_PCMCIA_Devices	
_id	LONG
Wrkstald	LONG
CEAgentId	LONG
Class	TEXT(255)
Compatible IDs	TEXT(255)
Device Description	TEXT(255)
Driver	TEXT(255)
Hardware ID	TEXT(255)
Manufacturer	TEXT(255)
Port name	TEXT(255)

AeXInv_AeX_HW_Physical_Disk	
_id	LONG
Wrkstald	LONG
CEAgentId	LONG
Name	TEXT(20)
Description	TEXT(255)
Size (MB)	LONG
Number Of Cylinders	TEXT(25)
Bytes per Sector	TEXT(25)
Sectors per Track	TEXT(25)
Tracks per Cylinder	TEXT(25)
Extended Partition Size (MB)	TEXT(25)
Extended Partition Drives	TEXT(255)
Drive Letters	TEXT(100)
System Drive	TEXT(4)

AeXInv_AeX_HW_Printer	
_id	LONG
Wrkstald	LONG
CEAgentId	LONG
Printer	TEXT(255)
Driver	TEXT(255)
Port	TEXT(255)
DriverVersion	TEXT(255)
Share	TEXT(255)
Manufacturer	TEXT(255)
Server	TEXT(255)

Inventory Solution for Windows - 3

AeXInv_AeX_HW_Serial_Number	
_id	LONG
Wrkstald	LONG
CEAgentId	LONG
System Manufacturer	TEXT(200)
Computer Model	TEXT(200)
Serial Number	TEXT(254)
System Model Number	TEXT(200)
Asset Tag	TEXT(200)
Source	TEXT(200)
Agent Version	TEXT(200)
Computer Type	TEXT(200)
UUID	LONGBINARY

AeXInv_AeX_HW_SMBIOS	
_id	LONG
Wrkstald	LONG
CEAgentId	LONG
SMBios Enabled	TEXT(25)
SMBios Version	TEXT(25)
DMI Enabled	TEXT(25)
DMI Version	TEXT(25)

AeXInv_AeX_OS_ACLs	
_id	LONG
Wrkstald	LONG
CEAgentId	LONG
Resource Type	TEXT(255)
Resource ID	TEXT(255)
Domain	TEXT(255)
User	TEXT(255)
Access	TEXT(255)

AeXInv_AeX_HW_SCSI	
_id	LONG
Wrkstald	LONG
CEAgentId	LONG
Identifier	TEXT(255)
Driver	TEXT(255)
Type	TEXT(255)
Port	TEXT(10)
BusID	TEXT(255)
UnitID	TEXT(255)

AeXInv_AeX_OS_Admin_Group	
_id	LONG
Wrkstald	LONG
CEAgentId	LONG
Domain	TEXT(255)
Member	TEXT(255)

AeXInv_AeX_HW_Video_Monitor	
_id	LONG
Wrkstald	LONG
CEAgentId	LONG
Monitor ID	TEXT(255)
Class	TEXT(255)
Device Description	TEXT(255)
Driver	TEXT(255)
Hardware ID	TEXT(255)
Mfg	TEXT(255)
Manufacturer	TEXT(255)

AeXInv_AeX_HW_Video	
_id	LONG
Wrkstald	LONG
CEAgentId	LONG
Description	TEXT(255)
Drivers	TEXT(255)

AeXInv_AeX_HW_USB_Bus	
_id	LONG
Wrkstald	LONG
CEAgentId	LONG
USB Bus Component	TEXT(255)
Class	TEXT(255)
Device Description	TEXT(255)
Hardware ID	TEXT(255)
Hardware Revision	TEXT(255)
Manufacturer	TEXT(255)
Driver	TEXT(255)

AeXInv_AeX_OS_AT_Scheduler	
_id	LONG
Wrkstald	LONG
CEAgentId	LONG
Job ID	TEXT(20)
Time	DATETIME
Days Of Month	TEXT(255)
Days Of Week	TEXT(16)
Command	TEXT(255)
Run Periodically	TEXT(255)
Mode	TEXT(255)
Status	TEXT(255)

AeXInv_AeX_OS_Add_Remove_Programs	
_id	LONG
Wrkstald	LONG
CEAgentId	LONG
Name	TEXT(255)
Hidden	TEXT(10)
Version	TEXT(64)
Product ID	TEXT(128)
Uninstall Path	TEXT(255)
Install Path	TEXT(255)
Estimated Size (Kb)	TEXT(64)
Registered Owner	TEXT(255)
Registered Company	TEXT(255)
Publisher	TEXT(255)
InstallSource	TEXT(255)

AeXInv_AeX_OS_Audit_Policy	
_id	LONG
Wrkstald	LONG
CEAgentId	LONG
Policy	TEXT(255)
Setting	TEXT(255)

AeXInv_AeX_OS_Desktop	
_id	LONG
Wrkstald	LONG
CEAgentId	LONG
Desktop Scheme	TEXT(80)
Cursor Scheme	TEXT(80)
Wallpaper	TEXT(80)
Tile Wallpaper	TEXT(20)
International Setting	TEXT(20)

AeXInv_AeX_OS_IIS	
_id	LONG
Wrkstald	LONG
CEAgentId	LONG
Access Denied Message	TEXT(100)
Major Version	LONG
Minor Version	LONG

Inventory Solution for Windows - 4

AeXInv_AeX_OS_RAS_Server	
_id	LONG
Wrkstald	LONG
CEAgentId	LONG
IPX Allowed	LONG
NetBEUI Allowed	LONG
TCP/IP Allowed	LONG
IP Address Start	TEXT(20)
IP Address End	TEXT(20)
Excluded Addresses	TEXT(80)
Use DHCP Addressing	LONG
NetBIOS Gateway Enabled	LONG

AeXInv_AeX_OS_Internet_Explorer	
_id	LONG
Wrkstald	LONG
CEAgentId	LONG
Build Number	TEXT(100)
Default Page URL	TEXT(100)
Default Search URL	TEXT(100)
Cache Directory	TEXT(100)
Version	TEXT(100)
Service Packs	TEXT(100)

AeXInv_AeX_OS_Network_Shares	
_id	LONG
Wrkstald	LONG
CEAgentId	LONG
Share Name	TEXT(255)
Share Path	TEXT(255)
Type	TEXT(255)
Description	TEXT(255)
Max Connections	TEXT(255)

AeXInv_AeX_OS_System	
_id	LONG
Wrkstald	LONG
CEAgentId	LONG
Domain	TEXT(255)
Logon Name	TEXT(255)
Logon Domain	TEXT(255)
System Type	TEXT(100)

AeXInv_AeX_OS_Network_Provider	
_id	LONG
Wrkstald	LONG
CEAgentId	LONG
Name	TEXT(200)

AeXInv_AeX_OS_Operating_System	
_id	LONG
Wrkstald	LONG
CEAgentId	LONG
OS Name	TEXT(200)
Version	TEXT(200)
Service Pack	TEXT(200)
Install Path	TEXT(255)
Product ID	TEXT(255)
Build	TEXT(200)

AeXInv_AeX_OS_System_Devices	
_id	LONG
Wrkstald	LONG
CEAgentId	LONG
Device ID	TEXT(255)
Description	TEXT(255)
Type	TEXT(255)
Manufacturer	TEXT(255)
Enumeration	TEXT(255)
Class	TEXT(255)

AeXInv_AeX_OS_Provider_Order	
_id	LONG
Wrkstald	LONG
CEAgentId	LONG
Order	TEXT(200)

AeXInv_AeX_OS_Memory_Management	
_id	LONG
Wrkstald	LONG
CEAgentId	LONG
Clear Page File at Shutdown	LONG
PagingFiles	TEXT(255)

AeXInv_AeX_OS_Results	
_id	LONG
Wrkstald	LONG
CEAgentId	LONG
Time	DATETIME
JScript Engine Version	TEXT(200)
VBScript Engine Version	TEXT(200)
MSXML DLL Version	TEXT(200)
Status	TEXT(200)

AeXInv_AeX_OS_Quick_Fix_Engineering	
_id	LONG
Wrkstald	LONG
CEAgentId	LONG
Hotfix ID	TEXT(255)
CS Name	TEXT(255)
Name	TEXT(255)
Caption	TEXT(255)
Description	TEXT(255)
Fix Comments	TEXT(255)
Installed Date	TEXT(255)
Installed By	TEXT(255)
Installed On	TEXT(255)
Service Pack In Effect	TEXT(255)
Status	TEXT(255)

AeXInv_AeX_OS_Task_Scheduler	
_id	LONG
Wrkstald	LONG
CEAgentId	LONG
Task ID Name	TEXT(256)
Account Name	TEXT(256)
Creator	TEXT(256)
Comment	TEXT(256)
Schedule	TEXT(256)
Last Run Time	TEXT(32)
Next Run Time	TEXT(32)
Status	TEXT(32)
Priority	TEXT(32)
Working Directory	TEXT(256)
Application	TEXT(256)
Parameters	TEXT(256)

AeXInv_AeX_OS_TCPIP_Changes	
_id	LONG
Wrkstald	LONG
CEAgentId	LONG
Device	TEXT(255)
IP Address	TEXT(255)
Subnet Mask	TEXT(255)
Default Gateway	TEXT(255)
DHCPEnabled	LONG
Computer Name	TEXT(255)
Last Modified	DATETIME
Status	TEXT(255)

Inventory Solution for Windows - 5

AeXInv_AeX_OS_Win16_Subsystem	
_id	LONG
Wrkstald	LONG
CEAgentId	LONG
WOW Cmd Line	TEXT(80)
Default Separate VDM	TEXT(10)
LPT Timeout	TEXT(20)
WOW Size	TEXT(20)

AeXInv_AeX_OS_Windows_9x	
_id	LONG
Wrkstald	LONG
CEAgentId	LONG
Licensing Information	TEXT(200)
Media Path	TEXT(200)
Product Type	TEXT(25)
Program Files Directory	TEXT(255)
Registered Organization	TEXT(255)
Registered Owner	TEXT(255)

AeXInv_AeX_SW_Audit_Results	
_id	LONG
Wrkstald	LONG
CEAgentId	LONG
Agent Version	TEXT(18)
Scan Time	DATETIME
Product Type	TEXT(16)
Total Products Reported	LONG
Scan Duration	LONG
Files Examined	LONG

AeXInv_AeX_SW_Audit_Software	
_id	LONG
Wrkstald	LONG
CEAgentId	LONG
Manufacturer	TEXT(255)
ProductName	TEXT(255)
ProductVersion	TEXT(128)
Language	TEXT(128)
File Name	TEXT(255)
File Size	LONG
Directory File Time	DATETIME
Executable Type	TEXT(16)
InternalName	TEXT(128)
KnownAs	TEXT(128)
File Description	TEXT(255)
File Path	TEXT(255)
File Extension	TEXT(20)
File Modification Time	DATETIME

AeXInv_AeX_OS_User_Profiles	
_id	LONG
Wrkstald	LONG
CEAgentId	LONG
Domain	TEXT(255)
User	TEXT(255)
Profile	TEXT(255)
Size	LONG
Last Modified	DATETIME
Profile Type	TEXT(255)
Admin Access	LONG

AeXInv_AeX_SW_AClient	
_id	LONG
Wrkstald	LONG
CEAgentId	LONG
Version Number	TEXT(20)
Install Path	TEXT(128)
UseMCast	LONG
TcpAddr	TEXT(100)
TcpPort	LONG
MCastAddr	TEXT(20)
MCastPort	LONG
ConsoleName	TEXT(200)
TTL	LONG

AeXInv_AeX_OS_Updates	
_id	LONG
Wrkstald	LONG
CEAgentId	LONG
Patch ID	TEXT(64)
Description	TEXT(256)
Installed By	TEXT(64)
Installed Date	DATETIME
Service Pack	TEXT(64)
Type	TEXT(64)
Reg Key	TEXT(256)

AeXInv_AeX_OS_Windows_NT	
_id	LONG
Wrkstald	LONG
CEAgentId	LONG
Just in time Debugger	TEXT(100)
NetWare Compatible Workstation Service Installed	TEXT(10)
Default Login Domain	TEXT(20)
Default User Name	TEXT(20)
Logon Legal Notice Text	TEXT(200)
Powerdown After Shutdown	TEXT(20)
Shell	TEXT(20)
Shutdown Without Logon	TEXT(20)
Applnit DLLs	TEXT(200)

AeXInv_AeX_OS_Time_Zone	
_id	LONG
Wrkstald	LONG
CEAgentId	LONG
ActiveTimeBias	LONG
Bias	LONG
DaylightBias	LONG
StandardBias	LONG
DaylightName	TEXT(200)
StandardName	TEXT(200)

AeXInv_AeX_SW_Disk_Usage	
_id	LONG
Wrkstald	LONG
CEAgentId	LONG
Extension	TEXT(25)
Total Files Reported	LONG
Total FileSizes Kb	LONG

AeXInv_AeX_SW_Disk_Usage_Summary	
_id	LONG
Wrkstald	LONG
CEAgentId	LONG
Total Files Reported	LONG
Total FileSizes Kb	LONG

Inventory Solution for Windows - 6

AeXInv_AeX_VirtualMachine	
_id	LONG
Wrkstald	LONG
CEAgentId	LONG
Product	TEXT(255)
Manufacturer	TEXT(255)
Version	TEXT(10)
VM GUID	LONGBINARY

Inv_AeX_DB_ODBC_Drivers	
_id	LONG
_ResourceGuid	LONGBINARY
Driver Title	TEXT(200)
File Extensions	TEXT(200)
Driver Path	TEXT(200)
Driver ODBC Version	TEXT(200)
API Level	TEXT(10)
SQL Level	TEXT(10)

Inv_AeX_HW_CPU	
_id	LONG
_ResourceGuid	LONGBINARY
Type	TEXT(200)
Speed	LONG
Number	LONG
FSB	LONG

Inv_AeX_HW_Modems	
_id	LONG
_ResourceGuid	LONGBINARY
Description	TEXT(255)
Manufacturer	TEXT(255)

Inv_AeX_HW_Monitor	
_id	LONG
_ResourceGuid	LONGBINARY
Serial Number	TEXT(50)
Product Code	TEXT(50)
Manufacturer Name	TEXT(255)
Manufacturing Date	TEXT(30)
Video Input Mode	TEXT(8)
Feature Support	TEXT(255)
Resolution	TEXT(25)
Refresh Rate	TEXT(10)

Inv_AeX_HW_Mouse	
_id	LONG
_ResourceGuid	LONGBINARY
Type	TEXT(255)

Inv_AeX_HW_Printer	
_id	LONG
_ResourceGuid	LONGBINARY
Printer	TEXT(255)
Driver	TEXT(255)
Port	TEXT(255)
DriverVersion	TEXT(255)
Share	TEXT(255)
Manufacturer	TEXT(255)
Server	TEXT(255)

Inv_AeX_HW_PCI_Bus	
_id	LONG
_ResourceGuid	LONGBINARY
PCI Bus Component	TEXT(255)
Class	TEXT(255)
Device Description	TEXT(255)
Hardware ID	TEXT(255)
Hardware Revision	TEXT(255)
Manufacturer	TEXT(255)
Driver	TEXT(255)

Inv_AeX_HW_NetWork_Cards	
_id	LONG
_ResourceGuid	LONGBINARY
Card Name	TEXT(255)
Manufacturer	TEXT(255)
Product Name	TEXT(255)
Service Name	TEXT(255)

Inv_AeX_HW_SCSI	
_id	LONG
_ResourceGuid	LONGBINARY
Identifier	TEXT(255)
Driver	TEXT(255)
Type	TEXT(255)
Port	TEXT(10)
BusID	TEXT(255)
UnitID	TEXT(255)

Inv_AeX_HW_USB_Bus	
_id	LONG
_ResourceGuid	LONGBINARY
USB Bus Component	TEXT(255)
Class	TEXT(255)
Device Description	TEXT(255)
Hardware ID	TEXT(255)
Hardware Revision	TEXT(255)
Manufacturer	TEXT(255)
Driver	TEXT(255)

Inv_AeX_HW_PCMCIA_Devices	
_id	LONG
_ResourceGuid	LONGBINARY
Class	TEXT(255)
Compatible IDs	TEXT(255)
Device Description	TEXT(255)
Driver	TEXT(255)
Hardware ID	TEXT(255)
Manufacturer	TEXT(255)
Port name	TEXT(255)

Inv_AeX_HW_Video_Monitor	
_id	LONG
_ResourceGuid	LONGBINARY
Monitor ID	TEXT(255)
Class	TEXT(255)
Device Description	TEXT(255)
Driver	TEXT(255)
Hardware ID	TEXT(255)
Mfg	TEXT(255)
Manufacturer	TEXT(255)

Inv_AeX_HW_Video	
_id	LONG
_ResourceGuid	LONGBINARY
Description	TEXT(255)
Drivers	TEXT(255)

Inventory Solution for Windows - 7

Inv_AeX_OS_Network_Provider	
_id	LONG
_ResourceGuid	LONGBINARY
Name	TEXT(200)

Inv_AeX_OS_Operating_System	
_id	LONG
_ResourceGuid	LONGBINARY
OS Name	TEXT(200)
Version	TEXT(200)
Service Pack	TEXT(200)
Install Path	TEXT(255)
Product ID	TEXT(255)
Build	TEXT(200)

Inv_AeX_OS_System_Devices	
_id	LONG
_ResourceGuid	LONGBINARY
Device ID	TEXT(255)
Description	TEXT(255)
Type	TEXT(255)
Manufacturer	TEXT(255)
Enumeration	TEXT(255)
Class	TEXT(255)

Inv_AeX_OS_Updates	
_id	LONG
_ResourceGuid	LONGBINARY
Patch ID	TEXT(64)
Description	TEXT(256)
Installed By	TEXT(64)
Installed Date	DATETIME
Service Pack	TEXT(64)
Type	TEXT(64)
Reg Key	TEXT(256)

Inv_AeX_OS_Add_Remove_Programs	
_id	LONG
_ResourceGuid	LONGBINARY
Name	TEXT(255)
Hidden	TEXT(10)
Version	TEXT(64)
Product ID	TEXT(128)
Uninstall Path	TEXT(255)
Install Path	TEXT(255)
Estimated Size (Kb)	TEXT(64)
Registered Owner	TEXT(255)
Registered Company	TEXT(255)
Publisher	TEXT(255)
InstallSource	TEXT(255)

Inv_AeX_SW_Audit_Software	
_id	LONG
_ResourceGuid	LONGBINARY
Manufacturer	TEXT(255)
ProductName	TEXT(255)
ProductVersion	TEXT(128)
Language	TEXT(128)
File Name	TEXT(255)
File Size	LONG
Directory File Time	DATETIME
Executable Type	TEXT(16)
InternalName	TEXT(128)
KnownAs	TEXT(128)
File Description	TEXT(255)
File Path	TEXT(255)
File Extension	TEXT(20)
File Modification Time	DATETIME

Inv_AeX_OS_Time_Zone	
_id	LONG
_ResourceGuid	LONGBINARY
ActiveTimeBias	LONG
Bias	LONG
DaylightBias	LONG
StandardBias	LONG
DaylightName	TEXT(200)
StandardName	TEXT(200)

Inv_AeX_OS_Quick_Fix_Engineering	
_id	LONG
_ResourceGuid	LONGBINARY
Hotfix ID	TEXT(255)
CS Name	TEXT(255)
Name	TEXT(255)
Caption	TEXT(255)
Description	TEXT(255)
Fix Comments	TEXT(255)
Installed Date	TEXT(255)
Installed By	TEXT(255)
Installed On	TEXT(255)
Service Pack In Effect	TEXT(255)
Status	TEXT(255)

Inv_AeX_OS_Provider_Order	
_id	LONG
_ResourceGuid	LONGBINARY
Order	TEXT(200)

Inv_AeX_OS_Results	
_id	LONG
_ResourceGuid	LONGBINARY
Time	DATETIME
JScript Engine Version	TEXT(200)
VBScript Engine Version	TEXT(200)
MSXML DLL Version	TEXT(200)
Status	TEXT(200)

Altiris Network Discovery

Network Discovery - 1

AeXInv_AMT_Network_Info	
_id	LONG
Wrkstald	LONG
CEAgentId	LONG
IP Address	TEXT(32)
Subnet Mask	TEXT(32)
Default Gateway	TEXT(32)
Primary DNS	TEXT(32)
Secondary DNS	TEXT(32)
Domain Name	TEXT(255)
Host Name	TEXT(1024)
Is DHCP	LONG
Is VLAN Enabled	LONG
VLAN Tag	LONG
Is PING Enabled	LONG
Provisioning Mode	TEXT(255)
_Username	TEXT(255)
_Password	TEXT(255)
_DiscDomain	TEXT(255)

AeXInv_AMT_Processor	
_id	LONG
Wrkstald	LONG
CEAgentId	LONG
Device ID	TEXT(128)
Maximum Clock Speed	LONG
Current Clock Speed	LONG
Status	TEXT(128)
Type	TEXT(128)
Family	TEXT(128)
Upgrade Information	TEXT(128)
Socket Populated	LONG
Socket Designation	TEXT(128)
Manufacturer	TEXT(128)
Version	TEXT(128)
Row_ID	LONG

AeXInv_AMT_Media_Device	
_id	LONG
Wrkstald	LONG
CEAgentId	LONG
Model Number	TEXT(128)
Volume SerialNumber	TEXT(128)
Size	TEXT(128)
Row_ID	LONG

AeXInv_AMT_Base_Board	
_id	LONG
Wrkstald	LONG
CEAgentId	LONG
Manufacturer	TEXT(128)
Product	TEXT(128)
Version	TEXT(128)
Serial Number	TEXT(128)
Asset Tag	TEXT(128)
Replaceable	LONG

AeXInv_AMT_Memory_Device	
_id	LONG
Wrkstald	LONG
CEAgentId	LONG
Size	LONG
Form Factor	TEXT(128)
Type	TEXT(128)
Type Detail	LONG
Speed	LONG
Manufacturer	TEXT(128)
Serial Number	TEXT(128)
Asset Tag	TEXT(128)
Part Number	TEXT(128)
Row_ID	LONG

AeXInv_AMT_Computer_System	
_id	LONG
Wrkstald	LONG
CEAgentId	LONG
Manufacturer	TEXT(128)
Name	TEXT(128)
Version	TEXT(128)
Serial Number	TEXT(128)
UUID	TEXT(128)

AeXInv_AMT_NV_RAM_Data	
_id	LONG
Wrkstald	LONG
CEAgentId	LONG
Discovery Date	TEXT(128)
MAC Address	TEXT(32)

AeXInv_AMT_FRU	
_id	LONG
Wrkstald	LONG
CEAgentId	LONG
Vendor ID	LONG
Device ID	LONG
Revision ID	LONG
Proglf	LONG
SubClass	LONG
BaseClass	LONG
Subvendor ID	LONG
Subsystem ID	LONG
Device Location	LONG
Row_ID	LONG

AeXInv_AMT_BIOS	
_id	LONG
Wrkstald	LONG
CEAgentId	LONG
BIOS Vendor	TEXT(128)
BIOS Version	TEXT(128)
BIOS Release Date	TEXT(128)

Network Discovery - 2

AeXInv_ASF_Remote_Control_Command	
_id	LONG
Wrkstald	LONG
CEAgentId	LONG
Non Secure Power Down	LONG
Non Secure Power Up	LONG
Non Secure Warm Reset	LONG
Non Secure Power Reset	LONG
Secure Power Down	LONG
Secure Power Up	LONG
Secure Warm Reset	LONG
Secure Power Reset	LONG

AeXInv_ASF_Boot_Option	
_id	LONG
Wrkstald	LONG
CEAgentId	LONG
Lock Power Button	LONG
Lock Reset Button	LONG
Lock Keyboard	LONG
Lock Sleep Button	LONG
Bypass Password	LONG
Progress Events	LONG
Reset Config Data	LONG
Verbosity Verbose	LONG
Verbosity Quiet	LONG
Verbosity Blank Screen	LONG

AeXInv_ASF_Network_Info	
_id	LONG
Wrkstald	LONG
CEAgentId	LONG
IP Address	TEXT(32)
MAC Address	TEXT(32)
IANA Number	TEXT(255)
OEM Capabilities	LONG
ASFv1 Ping	LONG
ASFv1 Remote Control	LONG
ASFv2 Ping	LONG
ASFv2 Remote Control	LONG

AeXInv_ASF_OEM_Defined_Capabilities	
_id	LONG
Wrkstald	LONG
CEAgentId	LONG
Capability	TEXT(255)

AeXInv_ASF_Boot_Type	
_id	LONG
Wrkstald	LONG
CEAgentId	LONG
PXE	LONG
Hard Drive	LONG
Hard Drive Safe Mode	LONG
Diagnostic	LONG
CD or DVD	LONG

AeXInv_ID_Network_Device	
_id	LONG
Wrkstald	LONG
CEAgentId	LONG
MacAddress	TEXT(32)

AeXInv_SNMP_Identification	
_id	LONG
Wrkstald	LONG
CEAgentId	LONG
MacAddress	TEXT(32)
Name	TEXT(255)
Domain	TEXT(255)
Description	TEXT(1024)
HostName	TEXT(1024)
Category	TEXT(32)
DeviceType	TEXT(128)
DeviceClass	TEXT(255)
IpAddress	TEXT(32)
sysObjectID	TEXT(255)
Contact	TEXT(255)
Location	TEXT(255)
SnmpReadString	TEXT(128)
ManagementDevice	TEXT(255)

AeXInv_SNMP_TCPIP	
_id	LONG
Wrkstald	LONG
CEAgentId	LONG
Index	LONG
IP Address	TEXT(256)
Netmask	TEXT(256)

AeXInv_SNMP_Interfaces	
_id	LONG
Wrkstald	LONG
CEAgentId	LONG
Index	LONG
Description	TEXT(256)
Type	TEXT(256)
Speed	LONG
MacAddress	TEXT(256)
Status	TEXT(256)
AdminStatus	TEXT(256)

vSNMPDeviceRequest	
DeviceClass	TEXT(512)
DeviceType	TEXT(512)
sysObjectID	TEXT(256)
DeviceClassGuid	LONGBINARY
DataClassGuid	LONGBINARY
CollIndex	LONG
Oid	TEXT(2048)
XmlRef	TEXT(2048)

vNetworkDevice	
_ItemGuid	LONGBINARY
Host Name	TEXT(1024)
Name	TEXT(255)
Domain	TEXT(255)
IP Address	TEXT(32)
MAC Address	TEXT(32)
Category	TEXT(32)
Device Class	TEXT(255)
Device Type	TEXT(128)
Created Date	DATETIME

vNetworkDeviceResource	
ResourceId	COUNTER
Guid	LONGBINARY
ResourceTypeGuid	LONGBINARY
IsManaged	LONG

Altiris Client Management Suite Views

Solutions in CMS Level 2:

- [Altiris Application Metering Solution](#) (page 53)
- [Altiris Carbon Copy Solution](#) (page 77)
- [Altiris Deployment Solution](#) (page 77)
- [Integrated Component for Microsoft Active Directory](#) (page 64)
- [Altiris Inventory Solution for Mac](#) (page 65)
- [Altiris Inventory Solution for Windows](#) (page 68)
- [Altiris Local Recovery Pro](#) (page 78)
- [Altiris Network Discovery](#) (page 75)
- [Altiris Patch Management Solution for Windows](#) (page 79)
- [Altiris PC Transplant Solution](#) (page 81)
- [Altiris Real Time System Manager](#) (page 93)
- [Altiris Software Delivery Solution for Mac](#) (page 94)
- [Altiris Software Delivery Solution for Windows](#) (page 94)
- [Altiris Wise Integration Component](#) (page 94)

Altiris Application Management Solution

There are no views for this solution.

Altiris Carbon Copy Solution

There are no views for this solution.

Altiris Deployment Solution

There are no views for this solution.

Altiris Local Recovery Pro

Local Recovery Pro

AeXEvt_AeX_RSA_Events	
_id	LONG
Wrkstald	LONG
_eventTime	DATETIME
_forward	LONG
Time	DATETIME
Type	TEXT(20)
Category	TEXT(20)
Description	TEXT(4000)
ID	TEXT(12)
_Context	LONG

AeXInv_AeX_RSA_Configuration	
_id	LONG
Wrkstald	LONG
CEAgentId	LONG
Last Update Time	DATETIME
Agent Name	TEXT(100)
Product Version	TEXT(100)
Recovery Data on Altiris Partition (MBytes)	LONG
Size of Recovery Agent Database (MBytes)	LONG
Last Updated Time of Recovery Agent Database	DATETIME
Size of Altiris Partition (MBytes)	LONG
Space Available on Altiris Partition (MBytes)	LONG
% of Altiris Partition Available	LONG
Address of Recovery Solution Cluster Connected to	TEXT(128)
Size of Image File (MBytes)	LONG
Date of Image Creation	DATETIME
% Altiris Partition Used for Image File	LONG
_ClusterGuid	LONGBINARY
_ClientOptions	LONGTEXT
_SBSKey	LONG
_SBSGuid	LONGBINARY
_State	LONG

Altiris Patch Management Solution for Windows

Patch Management Solution for Windows - 1

vAdvertisementAppliesToResource	
AdvertisementGuid	LONGBINARY
ResourceGuid	LONGBINARY

vAdvertisementExecutionSummary	
AdvertisementGuid	LONGBINARY
AppliesTo	LONG
Ok	LONG
Error	LONG
NotExecuted	LONG

vSeverityRatingSystem	
_ResourceGuid	LONGBINARY
ResourceTypeGuid	LONGBINARY
Name	TEXT(250)
Description	TEXT(1000)
ClassGuid	LONGBINARY
AdditionalInfo	TEXT(255)

vSoftwareBulletin	
Guid	LONGBINARY
OwnerNSGuid	LONGBINARY
Attributes	LONG
Name	TEXT(250)
Description	TEXT(1000)
Enabled	BIT
ResourceTypeGuid	LONGBINARY
ResourceId	LONG
Deleted	LONG
AdditionalIssueInfo	TEXT(1024)
VendorSupportProvided	BIT
PrimaryInfoURL	TEXT(4000)
FirstReleaseDate	DATETIME
LastRevisionDate	DATETIME
Comment	LONGTEXT
_ProductGuid	LONGBINARY
Severity	TEXT(100)

vSoftwareBulletinDownloadSummary	
SoftwareBulletinGuid	LONGBINARY
SoftwareUpdateCount	LONG
DownloadAttempted	LONG
DownloadOk	LONG

vSoftwareBulletinResource	
ResourceId	COUNTER
Guid	LONGBINARY
ResourceTypeGuid	LONGBINARY
IsManaged	LONG

vSoftwareResource	
ResourceId	COUNTER
Guid	LONGBINARY
ResourceTypeGuid	LONGBINARY
IsManaged	LONG

vSoftwareBulletinInformation	
_ResourceGuid	LONGBINARY
SoftwareBulletinInfoUrl	TEXT(4000)
InformationProviderGuid	LONGBINARY
InformationProvider	TEXT(250)
Reference	TEXT(1024)
ProviderReference	TEXT(1000)
SeverityRatingGuid	LONGBINARY
SeverityRating	TEXT(250)
SeverityLevel	LONG
SeverityName	TEXT(100)

vSoftwareUpdate	
_ResourceGuid	LONGBINARY
Name	TEXT(250)
Description	TEXT(1000)
SoftwareUpdateInfoUrl	TEXT(4000)
InformationProviderGuid	LONGBINARY
InformationProviderName	TEXT(250)
ProviderReference	TEXT(1000)
SeverityRatingSystemGuid	LONGBINARY
SeverityName	TEXT(100)
FileName	TEXT(1000)
DownloadUrl	TEXT(4000)
RebootRequired	BIT
PatchSize	LONG
FileHash	CHAR(50)
SecurityUpdate	BIT
ReleaseDate	DATETIME
FileDownloadPriority	LONG
IsPrimaryDownload	BIT

Patch Management Solution for Windows - 2

vSoftwareUpdatePolicyAppliesTo	
PolicyGuid	LONGBINAR
SoftwareUpdateGuid	LONGBINAR
ResourceGuid	LONGBINAR
Enabled	BIT

vSoftwareUpdateResource	
ResourceId	COUNTER
Guid	LONGBINAR
ResourceTypeGuid	LONGBINAR
IsManaged	LONG

vSoftwareUpdateAdvertisement	
Guid	LONGBINAR
ClassGuid	LONGBINAR
Name	TEXT(250)
Description	TEXT(1000)
OwnerNSGuid	LONGBINAR
ProductGuid	LONGBINAR
SecurityGuid	LONGBINAR
Attributes	LONG
Alias	TEXT(100)
CreatedBy	TEXT(255)
ModifiedBy	TEXT(255)
CreatedDate	DATETIME
ModifiedDate	DATETIME
SoftwareUpdateGuid	LONGBINAR

vSoftwareUpdateAdvertisementExecutionSummary	
SoftwareBulletinGuid	LONGBINAR
SoftwareUpdateGuid	LONGBINAR
SoftwareUpdateAdvertisementGuid	LONGBINAR
AppliesTo	LONG
Ok	LONG
Error	LONG
NotExecuted	LONG

vSoftwareUpdateInventoryRuleAssociations	
VendorGuid	LONGBINAR
SWBGuid	LONGBINAR
SWUGuid	LONGBINAR
ApplicableGuid	LONGBINAR
InstalledGuid	LONGBINAR

vSoftwareUpdateDistributionSummary_Enabled	
Software Bulletin	TEXT(250)
Software Update Advertisement	TEXT(250)
Enabled	BIT
AppliesTo	LONG
Ok	LONG
Error	LONG
NotExecuted	LONG

vSoftwareUpdateDownloadSummary	
SoftwareUpdateGuid	LONGBINAR
Date	DATETIME
DownloadOk	LONG

vSoftwareUpdateAdvertisementRebootRequired	
_ResourceGuid	LONGBINAR
_AdvertisementId	LONGBINAR
_LastExecTime	DATETIME
_LastRebootTime	DATETIME
RebootRequired	LONG
RebootPending	LONG
_SWBGuid	LONGBINAR
_SWUGuid	LONGBINAR
_VendorGuid	LONGBINAR

Altiris PC Transplant Solution

PC Transplant Solution - 1

AeXEvt_AeX_Agent_Alert	
_id	LONG
Wrkstald	LONG
_eventTime	DATETIME
_forward	LONG
SourceAgent	TEXT(50)
AlertType	TEXT(50)
DescriptionGuid	LONGBINARY
ExtraInfo	TEXT(50)

AeXEvt_AeX_CC_Events	
_id	LONG
Wrkstald	LONG
_eventTime	DATETIME
_forward	LONG
Severity	TEXT(100)
ID	TEXT(100)
Category	TEXT(100)
Description	TEXT(200)

AeXEvt_AeX_Client_LogOn	
_id	LONG
Wrkstald	LONG
_eventTime	DATETIME
_forward	LONG
Event	TEXT(30)
User	TEXT(30)
Domain	TEXT(30)
Time	DATETIME
Login Time	DATETIME
Duration	LONG

AeXEvt_AeX_Package_Server_IIS_Status	
_id	LONG
Wrkstald	LONG
_eventTime	DATETIME
_forward	LONG
StartTime	DATETIME
EndTime	DATETIME
PackageServer	TEXT(256)
PackageName	TEXT(256)
PackageId	LONGBINARY
URL	TEXT(256)
BytesSent	LONG
BytesReceived	LONG
ProcessingTime	LONG
ConnectionCount	LONG

AeXEvt_AeX_Package_Server_Package_Event	
_id	LONG
Wrkstald	LONG
_eventTime	DATETIME
_forward	LONG
EventType	TEXT(100)
Status	TEXT(256)
PackageId	LONGBINARY
PackageName	TEXT(256)
PackageVersion	TEXT(10)
Source CodeBase	TEXT(256)
DownloadNumber	LONG
Cursor	LONG
TransferRate	LONG
Time	DATETIME

AeXEvt_AeX_Push_Status	
_id	LONG
Wrkstald	LONG
_eventTime	DATETIME
_forward	LONG
Action	TEXT(50)
Status	TEXT(50)

AeXEvt_AeX_RapidInstall	
_id	LONG
Wrkstald	LONG
_eventTime	DATETIME
_forward	LONG
RIP_GUID	LONGBINARY
Name	TEXT(255)
Description	TEXT(512)
Users	TEXT(255)
Status	TEXT(100)
ReturnCode	LONG
Time	DATETIME

AeXEvt_AeX_SWD_Execution	
_id	LONG
Wrkstald	LONG
_eventTime	DATETIME
_forward	LONG
AdvertisementId	LONGBINARY
AdvertisementName	TEXT(50)
PackageId	LONGBINARY
PackageName	TEXT(50)
CommandLine	TEXT(50)
ExecutionNumber	LONG
Start	DATETIME
End	DATETIME
NextRun	DATETIME
ExecutionContext	TEXT(256)
LoggedInUser	TEXT(256)
Status	TEXT(256)
ReturnCode	LONG

AeXEvt_AeX_SWD_Package	
_id	LONG
Wrkstald	LONG
_eventTime	DATETIME
_forward	LONG
EventType	TEXT(100)
PackageId	LONGBINARY
PackageName	TEXT(256)
URL	TEXT(256)
DownloadNumber	LONG
Cursor	LONG
TransferRate	LONG
Time	DATETIME
Status	TEXT(256)

AeXEvt_AeX_SWD_Status	
_id	LONG
Wrkstald	LONG
_eventTime	DATETIME
_forward	LONG
EventType	TEXT(100)
AdvertisementId	LONGBINARY
AdvertisementName	TEXT(256)
PackageId	LONGBINARY
Time	DATETIME
Status	TEXT(256)
FirstRun	DATETIME
Message	TEXT(256)

PC Transplant Solution - 2

AeXEvt_AppMgmt_App_State_Failures	
_id	LONG
Wrkstald	LONG
_eventTime	DATETIME
_forward	LONG
PolicyGUID	LONGBINARY
RemediationAttempted	BIT
RemediationResult	LONG

AeXEvt_AppMgmt_MSI_Repair	
_id	LONG
Wrkstald	LONG
_eventTime	DATETIME
_forward	LONG
Time	DATETIME
Component	TEXT(72)
ComponentGUID	TEXT(38)
Feature	TEXT(38)
Product	TEXT(255)
RepairStatus	TEXT(8)
ReturnCode	TEXT(5)
ComponentState	TEXT(15)
StateDescription	TEXT(75)

AeXEvt_Client_Transport_Status	
_id	LONG
Wrkstald	LONG
_eventTime	DATETIME
_forward	LONG
EventId	LONG
Status	TEXT(30)
SourceName	TEXT(30)

AeXEvt_Inventory_Rule_Summary	
_id	LONG
Wrkstald	LONG
_eventTime	DATETIME
_forward	LONG
ResultsDataClassGuid	LONGBINARY
TotalNumberOfRules	LONG
NumberRulesTrue	LONG
NumberRulesFalse	LONG
NumberOfErrors	LONG
TotalNumberOfSeconds	LONG

AeXEvt_NS_Client_Config_Generation	
_id	LONG
Wrkstald	LONG
_eventTime	DATETIME
_forward	LONG
StartTime	DATETIME
RequestGuid	LONGBINARY
TickCount	LONG
ItemGuid	LONGBINARY
ItemName	TEXT(255)
ResourceGuid	LONGBINARY

AeXEvt_NS_Client_Config_Request	
_id	LONG
Wrkstald	LONG
_eventTime	DATETIME
_forward	LONG
StartTime	DATETIME
TickCount	LONG
StatusCode	LONG
Status	TEXT(255)
RequestSize	LONG
ResponseSize	LONG
CurrentRequests	LONG
ResourceGuid	LONGBINARY

AeXEvt_NS_Client_Pkg_Info_Request	
_id	LONG
Wrkstald	LONG
_eventTime	DATETIME
_forward	LONG
StartTime	DATETIME
TickCount	LONG
StatusCode	LONG
Status	TEXT(255)
RequestXml	TEXT(255)
PackageInfoXml	TEXT(255)
RequestSize	LONG
ResponseSize	LONG
RequestGuid	LONGBINARY

AeXEvt_NS_Event_History	
_id	LONG
Wrkstald	LONG
_eventTime	DATETIME
_forward	LONG
StartTime	DATETIME
ItemGuid	LONGBINARY
ItemName	TEXT(255)
ResourceGuid	LONGBINARY
ResourceName	TEXT(255)
TickCount	LONG
ErrorNumber	LONG
EventData	TEXT(255)

AeXEvt_NS_Collection_Update_Duration	
_id	LONG
Wrkstald	LONG
_eventTime	DATETIME
_forward	LONG
CollectionGuid	LONGBINARY
UpdateDuration	LONG
UpdateType	LONG

AeXEvt_NS_Event_Machine_Usage_Summary	
_id	LONG
Wrkstald	LONG
_eventTime	DATETIME
_forward	LONG
TimeTakenSecs	LONG
NumberOfComputersUpdated	LONG
Error	TEXT(80)

PC Transplant Solution - 3

AeXEvt_NS_Event_Queue_Status	
_id	LONG
Wrkstald	LONG
_eventTime	DATETIME
_forward	LONG
StartTime	DATETIME
MSMQEventCount	LONG
MSMQEventQFull	LONG
EvtQueueEventCount	LONG
EvtQueueEventSize	LONG
EvtQueueEventQFull	LONG
EvtQueueInvalidEventCount	LONG
EvtQueueInvalidEventSize	LONG
EvtQFastEventCount	LONG
EvtQFastEventSize	LONG
EvtQFastEventQFull	LONG
EvtQFastInvalidEventCount	LONG
EvtQFastInvalidEventSize	LONG

AeXEvt_NS_Item_Management	
_id	LONG
Wrkstald	LONG
_eventTime	DATETIME
_forward	LONG
ItemGuid	LONGBINARY
ItemName	TEXT(255)
ItemAttributes	LONG
User	TEXT(255)
Action	TEXT(20)
ItemClassGuid	LONGBINARY
ResourceTypeGuid	LONGBINARY
Description	TEXT(255)

AeXEvt_NS_Log	
_id	LONG
Wrkstald	LONG
_eventTime	DATETIME
_forward	LONG
DateTime	TEXT(50)
Severity	LONG
Source	TEXT(255)
Module	TEXT(255)
Process	TEXT(255)
ThreadId	LONG
TickCount	LONG
Message	TEXT(4000)
HostName	TEXT(255)

AeXEvt_NS_New_Computer_Discovered	
_id	LONG
Wrkstald	LONG
_eventTime	DATETIME
_forward	LONG
DiscoveryEventGuid	LONGBINARY
NewComputerResourceGuid	LONGBINARY
StartTime	DATETIME

AeXEvt_NS_Object_Replication_Status	
_id	LONG
Wrkstald	LONG
_eventTime	DATETIME
_forward	LONG
JobID	TEXT(50)
OperationID	TEXT(50)
Task	TEXT(50)
Type	TEXT(50)
LocalGuid	LONGBINARY
RemoteGuid	LONGBINARY
EncodingSize	LONG
StatusCode	LONG
StatusText	TEXT(255)
StartTime	DATETIME
TickCount	LONG
Endpoint	LONG
RemoteNS	LONGBINARY

AeXEvt_NS_Process_Statistics	
_id	LONG
Wrkstald	LONG
_eventTime	DATETIME
_forward	LONG
DateTime	DATETIME
AeXSvc_HandleCount	LONG
AeXSvc_PrivateMemorySize	LONG
AeXSvc_TotalProcessorTime	LONG
AeXNSRcvSvc_HandleCount	LONG
AeXNSRcvSvc_PrivateMemorySize	LONG
AeXNSRcvSvc_TotalProcessorTime	LONG
AeXMailQueue_HandleCount	LONG
AeXMailQueue_PrivateMemorySize	LONG
AeXMailQueue_TotalProcessorTime	LONG
AeXNSAgent_HandleCount	LONG
AeXNSAgent_PrivateMemorySize	LONG
AeXNSAgent_TotalProcessorTime	LONG
aspnet_wp_HandleCount	LONG
aspnet_wp_PrivateMemorySize	LONG
aspnet_wp_TotalProcessorTime	LONG
w3wp_HandleCount	LONG
w3wp_PrivateMemorySize	LONG
w3wp_TotalProcessorTime	LONG
inetinfo_HandleCount	LONG
inetinfo_PrivateMemorySize	LONG
inetinfo_TotalProcessorTime	LONG

AeXEvt_NS_Package_Server_Config_Warning	
_id	LONG
Wrkstald	LONG
_eventTime	DATETIME
_forward	LONG
StatusCode	LONG
Status	TEXT(255)

AeXEvt_NS_Product_Installation	
_id	LONG
Wrkstald	LONG
_eventTime	DATETIME
_forward	LONG
ProductGuid	LONGBINARY
ProductName	TEXT(255)
Version	TEXT(50)
Action	TEXT(20)
User	TEXT(255)
ActionDate	DATETIME

PC Transplant Solution - 4

AeXEvt_PCTRealTime	
_id	LONG
Wrkstald	LONG
_eventTime	DATETIME
_forward	LONG
WrkstaSrc	TEXT(128)
WrkstaDest	TEXT(128)
StartDate	DATETIME
Duration	DOUBLE
FileCount	LONG
FileSize	LONG
ExitCode	LONG
ExitString	TEXT(512)
Template	TEXT(256)
OSSrc	TEXT(64)
OSDest	TEXT(64)

AeXEvt_NS_Report_Run	
_id	LONG
Wrkstald	LONG
_eventTime	DATETIME
_forward	LONG
StartTime	DATETIME
ItemGuid	LONGBINARY
ItemName	TEXT(255)
TimeTakenSecs	LONG
User	TEXT(255)
Browser	TEXT(255)
NumRowsReturned	LONG
NumRowsTotal	LONG
ReportParams	TEXT(255)
Error	TEXT(255)

AeXEvt_PCTBuild	
_id	LONG
Wrkstald	LONG
_eventTime	DATETIME
_forward	LONG
WrkstaSrc	TEXT(128)
StartDate	DATETIME
Duration	DOUBLE
FileCount	LONG
FileSize	LONG
Size	LONG
Package	TEXT(256)
ExitCode	LONG
ExitString	TEXT(512)
Template	TEXT(256)
OSSrc	TEXT(64)

AeXEvt_PCTDeploy	
_id	LONG
Wrkstald	LONG
_eventTime	DATETIME
_forward	LONG
WrkstaDest	TEXT(128)
StartDate	DATETIME
Duration	DOUBLE
Package	TEXT(256)
ExitCode	LONG
ExitString	TEXT(512)
OSDest	TEXT(64)

AeXEvt_NS_Resource_Discovery	
_id	LONG
Wrkstald	LONG
_eventTime	DATETIME
_forward	LONG
StartTime	DATETIME
DiscoveryMethod	TEXT(255)
NewDiscoveryCount	LONG
RediscoveredChanagedCount	LONG
RediscoveredUnchanagedCount	LONG
TimeTakenSecs	LONG
DiscoveryEventGuid	LONGBINARY

AeXEvt_NS_Scheduled_Event	
_id	LONG
Wrkstald	LONG
_eventTime	DATETIME
_forward	LONG
StartTime	DATETIME
ItemGuid	LONGBINARY
ItemName	TEXT(255)
TickCount	LONG

AeXEvt_NS_Security_Permission_Demand	
_id	LONG
Wrkstald	LONG
_eventTime	DATETIME
_forward	LONG
BatchDemandGuid	LONGBINARY
Time	DATETIME
UserSid	TEXT(256)
UserName	TEXT(256)
ItemGuid	LONGBINARY
PermissionGuid	LONGBINARY
PermissionName	TEXT(256)
BatchDemandResult	TEXT(5)

AeXEvt_NS_Security_Descriptor_Change	
_id	LONG
Wrkstald	LONG
_eventTime	DATETIME
_forward	LONG
EventGuid	LONGBINARY
ItemName	TEXT(256)
ItemGuid	LONGBINARY
TrusteeName	TEXT(256)
TrusteeSid	TEXT(256)
PermissionName	TEXT(256)
PermissionGuid	LONGBINARY
Operation	TEXT(7)
Time	DATETIME
UserName	TEXT(256)
UserSid	TEXT(256)
InheritedFromGuid	LONGBINARY

AeXEvt_NS_Security_Privilege_Demand	
_id	LONG
Wrkstald	LONG
_eventTime	DATETIME
_forward	LONG
BatchDemandGuid	LONGBINARY
Time	DATETIME
UserSid	TEXT(256)
UserName	TEXT(256)
PrivilegeGuid	LONGBINARY
PrivilegeName	TEXT(256)
BatchDemandResult	TEXT(5)

PC Transplant Solution - 5

AeXEvt_Software_Update_Download	
_id	LONG
Wrkstald	LONG
_eventTime	DATETIME
_forward	LONG
DownloadOk	BIT

AeXInv_AeX_AC_Discovery	
_id	LONG
Wrkstald	LONG
CEAgentId	LONG
Discovery Method	TEXT(64)
DiscoveryDate	DATETIME

AeXEvt_Reboot	
_id	LONG
Wrkstald	LONG
_eventTime	DATETIME
_forward	LONG
Reboot	BIT

AeXInv_AeX_AC_Location	
_id	LONG
Wrkstald	LONG
CEAgentId	LONG
Fully Qualified Domain Name	TEXT(256)
Distinguished Name	TEXT(256)

AeXEvt_Software_Update_Download_Request	
_id	LONG
Wrkstald	LONG
_eventTime	DATETIME
_forward	LONG
RequestDownload	BIT
ProcessedRequest	BIT

AeXEvt_Push_Agent_Install_Service	
_id	LONG
Wrkstald	LONG
_eventTime	DATETIME
_forward	LONG
TargetComputerGuid	LONGBINARY
TargetComputerName	TEXT(64)
TargetComputerIP	TEXT(64)
CmdArrguments	TEXT(255)
ConnectingToTargetComputer	TEXT(255)
CopyService	TEXT(255)
InstallService	TEXT(255)
RunService	TEXT(255)
DisconnectingFromTargetComputer	TEXT(255)

AeXInv_AeX_AC_Identification	
_id	LONG
Wrkstald	LONG
CEAgentId	LONG
GUID	TEXT(40)
Name	TEXT(64)
Domain	TEXT(64)
System Type	TEXT(64)
OS Name	TEXT(64)
OS Type	TEXT(64)
OS Version	TEXT(64)
OS Revision	TEXT(64)
Last Logon User	TEXT(64)
Last Logon Domain	TEXT(64)
Client Date	DATETIME
OS Major Version	LONG
OS Minor Version	LONG
OS Build Number	LONG
OS Primary Language	LONG
OS Sub Language	LONG
User Primary Language	LONG
User Sub Language	LONG
Install Primary Language	LONG
Install Sub Language	LONG

AeXInv_AeX_AC_Client_Connectivity	
_id	LONG
Wrkstald	LONG
CEAgentId	LONG
Lan	LONG
Wan	LONG
None	LONG

AeXInv_AeX_AC_Client_Agent	
_id	LONG
Wrkstald	LONG
CEAgentId	LONG
Agent Name	TEXT(50)
Product Version	TEXT(20)
Build Number	TEXT(6)
Install Path	TEXT(128)

AeXInv_AeX_AC_Machine_Usage	
_id	LONG
Wrkstald	LONG
CEAgentId	LONG
Month	TEXT(20)
User	TEXT(64)
Domain	TEXT(255)
Hours Logged In	DOUBLE
Rank	LONG

AeXInv_AeX_AC_NT_Services	
_id	LONG
Wrkstald	LONG
CEAgentId	LONG
Name	TEXT(255)
Description	TEXT(255)
Path	TEXT(255)
StartupType	TEXT(16)
LogonAs	TEXT(255)
Version	TEXT(16)

AeXInv_AeX_AC_Primary_User	
_id	LONG
Wrkstald	LONG
CEAgentId	LONG
Month	TEXT(20)
User	TEXT(64)
Domain	TEXT(64)
Server Generated	SHORT

PC Transplant Solution - 6

AeXInv_AeX_BL_NS_4_0_Registry_Values	
_id	LONG
Wrkstald	LONG
CEAgentId	LONG
Baseline Name	TEXT(255)
Baseline Version	TEXT(255)
Registry Key	TEXT(255)
Registry Value	TEXT(255)
Expected Setting	TEXT(255)
Setting	TEXT(255)
Status	TEXT(128)
Repair	TEXT(128)
Repair Setting	TEXT(255)

AeXInv_AeX_AC_TCPIP	
_id	LONG
Wrkstald	LONG
CEAgentId	LONG
MAC Address	TEXT(24)
IP Address	TEXT(16)
Subnet Mask	TEXT(16)
Subnet	TEXT(16)
Default Gateway	TEXT(16)
DHCPEnabled	LONG
Device	TEXT(128)
Host Name	TEXT(128)
Primary DNS Suffix	TEXT(255)
Node Type	TEXT(24)
IP Routing Enabled	LONG
WINS Proxy Enabled	LONG
DHCP Server	TEXT(16)
DNS Server 1	TEXT(16)
DNS Server 2	TEXT(16)
DNS Server 3	TEXT(16)
Primary WINS Server	TEXT(16)
Secondary WINS Server	TEXT(16)

AeXInv_AeX_AC_Roles	
_id	LONG
Wrkstald	LONG
CEAgentId	LONG
Role	TEXT(255)

AeXInv_AeX_AC_SMS_Client_Properties	
_id	LONG
Wrkstald	LONG
CEAgentId	LONG
SMS Unique Identifier	TEXT(50)
IDMIF Directory	TEXT(255)
Last Logon User	TEXT(64)
Last Logon User Domain	TEXT(64)
Local SMS Path	TEXT(255)
Local SMS Root	TEXT(255)
MaxLogFileSize	LONG
NOIDMIF Directory	TEXT(255)
Remote Install Release Minimum	TEXT(64)
Product Version	TEXT(64)
SMS Agent Type	TEXT(64)

AeXInv_AeX_BL_NS_4_0_Registry	
_id	LONG
Wrkstald	LONG
CEAgentId	LONG
Reference System	TEXT(255)
Snapshot File Time	DATETIME
Snapshot Name	TEXT(255)
Version	TEXT(255)
Comment	TEXT(255)
Time of Scan	DATETIME
Keys In Snapshot	LONG
Compliance Percentage	LONG
Missing Keys	LONG
Different Keys	LONG
Added Keys	LONG
Matching Keys	LONG
Filtered	LONG
Scan Duration	LONG
Keys Scanned	LONG
Agent Version	TEXT(18)
Scan Time	DATETIME
Product Type	TEXT(16)
Repaired	LONG

AeXInv_AeX_AC_Resource_Inventory_Summary	
_id	LONG
Wrkstald	LONG
CEAgentId	LONG
LocalServerName	TEXT(100)
ServerName	TEXT(100)
ResourceTypeName	TEXT(100)
DataClassName	TEXT(100)
ResourceCount	LONG
TotalRows	LONG
FirstCreated	DATETIME
LastUpdated	DATETIME
LocalServerGuid	LONGBINARY
ServerGuid	LONGBINARY
ResourceTypeGuid	LONGBINARY
DataClassGuid	LONGBINARY

PC Transplant Solution - 7

AeXInv_AeX_Msi_Broken_Components	
_id	LONG
Wrkstald	LONG
CEAgentId	LONG
Feature	TEXT(255)
Product	TEXT(255)
State	TEXT(255)
Broken Item	TEXT(255)
Repair Attempted	TEXT(10)
Repair Succeeded	TEXT(10)
Repair Return Code	TEXT(255)
ComponentID	TEXT(40)
Broken Element	TEXT(255)
Run Date	DATETIME

AeXInv_AeX_Msi_Source_Paths	
_id	LONG
Wrkstald	LONG
CEAgentId	LONG
Product Name	TEXT(255)
Source Path	TEXT(255)
Path Exists	TEXT(50)
Run Date	DATETIME

AeXInv_AeX_Msi_Summary	
_id	LONG
Wrkstald	LONG
CEAgentId	LONG
Run Date	DATETIME
Run Duration	TEXT(255)
Agent	TEXT(255)
Agent Version	TEXT(255)
MSI Version	TEXT(255)
Product Count	LONG
Components Broken	LONG
Components Repaired	LONG

AeXInv_AeX_Msi_Products	
_id	LONG
Wrkstald	LONG
CEAgentId	LONG
Name	TEXT(255)
ProductID	TEXT(40)
Local Package	TEXT(255)
Install Source	TEXT(255)
Install Date	TEXT(100)
Product Code	TEXT(255)
Version	TEXT(50)
Manufacturer	TEXT(255)
State	TEXT(255)
Run Date	DATETIME

AeXInv_AeX_Msi_Features	
_id	LONG
Wrkstald	LONG
CEAgentId	LONG
Title	TEXT(255)
Product	TEXT(255)
State	TEXT(255)
Run Date	DATETIME

AeXInv_AeX_CC_Configuration	
_id	LONG
Wrkstald	LONG
CEAgentId	LONG
Product Version	TEXT(200)
Wait For Call On Startup	TEXT(200)
Waiting for a Call	TEXT(200)
Last Wait for Call State Change Date	DATETIME
Audit Activity	TEXT(200)
Installation Type	TEXT(200)
Build Number	TEXT(200)
Install Path	TEXT(200)
Agent Name	TEXT(200)
Last Configuration Change Date	DATETIME
Global Security Password	TEXT(200)
PhoneBook Access requires Security Password	TEXT(200)
UserProfiles Access requires Security Password	TEXT(200)
SecurityOptions Access requires Security Password	TEXT(200)
UserInterface Access requires Security Password	TEXT(200)
Load CC Before Login Prompt	TEXT(200)
Approve Connections	TEXT(200)
Notify on Connection	TEXT(200)
Maximum number of connections	TEXT(200)
Require Logins	TEXT(200)
Login Security Type	TEXT(200)
Logoff NT on Disconnect	TEXT(200)
Login Attempts Allowed	TEXT(200)
Login Timeout	TEXT(200)
Password Length	TEXT(200)
Enable Lockout	TEXT(200)
Lockout Type	TEXT(200)
Require Data Encryption	TEXT(200)
Use Manual Encryption Key	TEXT(200)
Active Userprofile list	TEXT(200)
Active Userprofile list with no Password	TEXT(200)
Active NT Group list	TEXT(200)

PC Transplant Solution - 8

AeXInv_AeX_SW_Baseline_Missing	
_id	LONG
Wrkstald	LONG
CEAgentId	LONG
Baseline Name	TEXT(255)
Baseline Version	TEXT(255)
Baseline Comment	TEXT(255)
Manufacturer	TEXT(255)
Product Name	TEXT(255)
Product Version	TEXT(128)
Language	TEXT(128)
File Name	TEXT(255)
File Description	TEXT(128)
Legal Copyright	TEXT(128)
Dir Name	TEXT(255)
File Size	LONG
File Modified Date	DATETIME
Executable Type	TEXT(16)
Internal Name	TEXT(128)
KnownAs	TEXT(128)
File Extension	TEXT(10)
Status	TEXT(128)
File Checksum	TEXT(32)

AeXInv_AeX_SW_Baseline_Conflicting	
_id	LONG
Wrkstald	LONG
CEAgentId	LONG
Directory Locations 1	TEXT(255)
Directory Locations 2	TEXT(255)
Directory Locations 3	TEXT(255)
Directory Locations 4	TEXT(255)
Executable Type	TEXT(16)
File Name	TEXT(255)
InternalName	TEXT(128)
KnownAs	TEXT(128)
Language	TEXT(128)
Manufacturer	TEXT(255)
Number of Instances	LONG
Path Locations	TEXT(255)
Product Name	TEXT(255)
Product Version	TEXT(128)
File Description	TEXT(255)
Status	TEXT(9)

AeXInv_AeX_SW_Baseline_Duplicate	
_id	LONG
Wrkstald	LONG
CEAgentId	LONG
Directory Locations 1	TEXT(255)
Directory Locations 2	TEXT(255)
Directory Locations 3	TEXT(255)
Directory Locations 4	TEXT(255)
Executable Type	TEXT(16)
File Name	TEXT(255)
InternalName	TEXT(128)
KnownAs	TEXT(128)
Language	TEXT(128)
Manufacturer	TEXT(255)
Number of Instances	LONG
Path Locations	TEXT(255)
Product Name	TEXT(255)
Product Version	TEXT(128)
File Description	TEXT(255)
Status	TEXT(9)

AeXInv_AeX_SW_Baseline_Different	
_id	LONG
Wrkstald	LONG
CEAgentId	LONG
Baseline Name	TEXT(255)
Baseline Version	TEXT(255)
Baseline Comment	TEXT(255)
Manufacturer	TEXT(255)
Product Name	TEXT(255)
Product Version	TEXT(128)
Language	TEXT(128)
File Name	TEXT(255)
File Description	TEXT(128)
Legal Copyright	TEXT(128)
Dir Name	TEXT(255)
File Size	LONG
File Modified Date	DATETIME
Executable Type	TEXT(16)
Internal Name	TEXT(128)
KnownAs	TEXT(128)
Status	TEXT(128)
File Extension	TEXT(10)
Expected Product Version	TEXT(128)
Expected File Size	LONG
File Checksum	TEXT(32)
Expected File Checksum	TEXT(32)
Reason Reported Different	TEXT(128)

AeXInv_AeX_SW_Baseline_Added	
_id	LONG
Wrkstald	LONG
CEAgentId	LONG
Baseline Name	TEXT(255)
Baseline Version	TEXT(255)
Baseline Comment	TEXT(255)
Manufacturer	TEXT(255)
Product Name	TEXT(255)
Product Version	TEXT(128)
Language	TEXT(128)
File Name	TEXT(255)
File Description	TEXT(128)
Legal Copyright	TEXT(128)
Dir Name	TEXT(255)
File Size	LONG
File Modified Date	DATETIME
Executable Type	TEXT(16)
Internal Name	TEXT(128)
KnownAs	TEXT(128)
File Extension	TEXT(10)
Status	TEXT(128)
File Checksum	TEXT(32)

PC Transplant Solution - 9

AeXInv_AeX_SW_Baseline_Results	
_id	LONG
Wrkstald	LONG
CEAgentId	LONG
Reference System	TEXT(255)
Snapshot File Time	DATETIME
Snapshot Name	TEXT(255)
Version	TEXT(255)
Comment	TEXT(255)
Time of Scan	DATETIME
Number of files in snapshot	LONG
Snapshot Compliance Percentage	LONG
Number of missing files	LONG
Number of files with different version	LONG
Number of added files	LONG
Number of files matching snapshot	LONG
Filtered via exclusion criteria	LONG
Scan Duration	LONG
Number of Files Scanned	LONG
Agent Version	TEXT(18)
Scan Time	DATETIME
Product Type	TEXT(16)
Same Version Duplicate	LONG
Different Version Duplicate	LONG

AeXInv_AeX_SWD_Execution_Summary	
_id	LONG
Wrkstald	LONG
CEAgentId	LONG
AdvertisementId	LONGBINARY
AdvertisementName	TEXT(50)
PackageId	LONGBINARY
PackageName	TEXT(50)
CommandLine	TEXT(50)
ExecutionNumber	LONG
Start	DATETIME
End	DATETIME
NextRun	DATETIME
ExecutionContext	TEXT(256)
LoggedInUser	TEXT(256)
Status	TEXT(256)
ReturnCode	LONG
_eventTime	DATETIME

AeXInv_App_State_Status	
_id	LONG
Wrkstald	LONG
CEAgentId	LONG
PolicyGUID	LONGBINARY
InCompliance	BIT
TotalChecks	LONG
LastChecked	DATETIME

AeXInv_AeX_SWD_Status_Summary	
_id	LONG
Wrkstald	LONG
CEAgentId	LONG
EventType	TEXT(100)
AdvertisementId	LONGBINARY
AdvertisementName	TEXT(256)
PackageId	LONGBINARY
Time	DATETIME
Status	TEXT(256)
FirstRun	DATETIME
Message	TEXT(256)
_eventTime	DATETIME

AeXInv_AeX_SWD_Package_Summary	
_id	LONG
Wrkstald	LONG
CEAgentId	LONG
EventType	TEXT(100)
PackageId	LONGBINARY
PackageName	TEXT(256)
URL	TEXT(256)
DownloadNumber	LONG
Cursor	LONG
TransferRate	LONG
Time	DATETIME
Status	TEXT(256)
_eventTime	DATETIME

AeXInv_Company_Details	
_id	LONG
Wrkstald	LONG
CEAgentId	LONG
Type	TEXT(100)
Representative Name	TEXT(100)
Address	TEXT(200)
City	TEXT(50)
State	TEXT(20)
Zip Code	TEXT(20)
Country	TEXT(50)
Email	TEXT(100)
Phone	TEXT(40)
Cell Phone	TEXT(40)
Description	TEXT(200)
Representative Title	TEXT(20)
Url	TEXT(255)

AeXInv_Applicable_Microsoft_Software_Update	
_id	LONG
Wrkstald	LONG
CEAgentId	LONG
InventoryRuleGuid	LONGBINARY

AeXInv_Department_Details	
_id	LONG
Wrkstald	LONG
CEAgentId	LONG
Telephone	TEXT(50)
Fax	TEXT(50)
E-mail	TEXT(50)

AeXInv_Culture	
_id	LONG
Wrkstald	LONG
CEAgentId	LONG
Culture	TEXT(10)
ParentCulture	TEXT(10)
LCID	LONG
PrimaryLanguageld	LONG
SubLanguageld	LONG

PC Transplant Solution - 10

AeXInv_Global_User_Contact_Details	
_id	LONG
Wrkstald	LONG
CEAgentId	LONG
Home Telephone	TEXT(64)
Mobile	TEXT(64)
Pager	TEXT(64)
Facsimile	TEXT(64)
Street Address	TEXT(300)
PO Box	TEXT(64)
City	TEXT(100)
State	TEXT(100)
Zip	TEXT(64)
Country	TEXT(64)

AeXInv_Generic_Software_Release	
_id	LONG
Wrkstald	LONG
CEAgentId	LONG
InventoryRuleGuid	LONGBINARY

AeXInv_ID_Network_Printer	
_id	LONG
Wrkstald	LONG
CEAgentId	LONG
Name	TEXT(100)
ServerName	TEXT(255)
Color	TEXT(20)
DoubleSided	TEXT(20)
Speed	TEXT(20)
MaxResolution	TEXT(20)

AeXInv_Inventory_Agent_Error	
_id	LONG
Wrkstald	LONG
CEAgentId	LONG
HResult	LONG
ErrorMessage	TEXT(512)
RuleGuid	LONGBINARY

AeXInv_Inventory_Rule	
_id	LONG
Wrkstald	LONG
CEAgentId	LONG
RuleEngineCLSID	LONGBINARY
RuleProviderGuid	LONGBINARY
ResultsDataClassGuid	LONGBINARY
RuleXmlHash	TEXT(50)
InventoryRuleXml	LONGTEXT

AeXInv_Global_Windows_Users	
_id	LONG
Wrkstald	LONG
CEAgentId	LONG
UserId	TEXT(64)
Domain	TEXT(64)

AeXInv_Inventory_Rule_Prerequisite	
_id	LONG
Wrkstald	LONG
CEAgentId	LONG
GroupId	LONG
InventoryRuleGuid	LONGBINARY

AeXInv_Global_User_General_Details	
_id	LONG
Wrkstald	LONG
CEAgentId	LONG
Personal Title	TEXT(64)
Given Name	TEXT(64)
Initials	TEXT(64)
Surname	TEXT(64)
Display Name	TEXT(250)
Office Location	TEXT(250)
Office Telephone	TEXT(64)
Email	TEXT(100)
Job Title	TEXT(64)
Department	TEXT(64)
Company	TEXT(250)

AeXInv_Microsoft_Service_Pack	
_id	LONG
Wrkstald	LONG
CEAgentId	LONG
InventoryRuleGuid	LONGBINARY

AeXInv_Microsoft_Software_Release	
_id	LONG
Wrkstald	LONG
CEAgentId	LONG
InventoryRuleGuid	LONGBINARY

AeXInv_Network_Resource_Details	
_id	LONG
Wrkstald	LONG
CEAgentId	LONG
Dns Host Name	TEXT(255)
IP Address	TEXT(16)
Use IP Address	BIT

AeXInv_MSI_Products	
_id	LONG
Wrkstald	LONG
CEAgentId	LONG
MsiProductCode	LONGBINARY
MsiPackageCode	LONGBINARY
Language	TEXT(4)
InstallDate	DATETIME

AeXInv_Installed_Microsoft_Software_Update	
_id	LONG
Wrkstald	LONG
CEAgentId	LONG
InventoryRuleGuid	LONGBINARY

AeXInv_PCTInstall	
_id	LONG
Wrkstald	LONG
CEAgentId	LONG
PackageGUID	LONGBINARY
CollectionGUID	LONGBINARY
LastMigrated	DATETIME
DestinationPC	TEXT(64)
Status	TEXT(255)
Users	TEXT(4000)
MigrateLog	TEXT(255)
GroupName	TEXT(64)
TaskGUID	LONGBINARY
ClientErrorLog	LONGTEXT
UndoPackageLocation	TEXT(4000)

PC Transplant Solution - 11

AeXInv_Provider_Reference	
_id	LONG
Wrkstald	LONG
CEAgentId	LONG
CultureGUID	LONGBINARY
ProviderGUID	LONGBINARY
ProviderReferenceId	TEXT(1000)
URL	TEXT(4000)
ArticleTypeGuid	LONGBINARY
ReleaseDate	DATETIME

AeXInv_Severity_Rating_Level	
_id	LONG
Wrkstald	LONG
CEAgentId	LONG
SeverityLevel	LONG
SeverityName	TEXT(100)

AeXInv_PCTWizard	
_id	LONG
Wrkstald	LONG
CEAgentId	LONG
PackageGUID	LONGBINARY
CollectionGUID	LONGBINARY
SourcePC	TEXT(64)
StartDate	DATETIME
PackageName	TEXT(255)
Applications	TEXT(512)
GroupName	TEXT(64)
Status	TEXT(255)
Users	TEXT(4000)
Size	LONG
Description	TEXT(255)
Summary	TEXT(512)
ErrorLog	TEXT(512)
TaskGUID	LONGBINARY
PackageType	TEXT(20)
PBTfileId	LONG
ClientSummaryLog	LONGTEXT
ClientErrorLog	LONGTEXT

AeXInv_PCTMigration	
_id	LONG
Wrkstald	LONG
CEAgentId	LONG
MigrationID	LONGBINARY
TaskGUID	LONGBINARY
SourcePC	TEXT(64)
DestinationPC	TEXT(64)
IsSourceInventory	LONG
StartDate	DATETIME
Applications	TEXT(512)
Users	TEXT(4000)
Status	TEXT(255)
Description	TEXT(512)
Summary	TEXT(512)
ErrorLog	TEXT(512)
MigrateLog	TEXT(512)
EndDate	DATETIME
PBTfileId	LONG
ClientSummaryLog	LONGTEXT
ClientErrorLog	LONGTEXT
UndoPackageLocation	TEXT(4000)

AeXInv_Software_Component	
_id	LONG
Wrkstald	LONG
CEAgentId	LONG
Version	TEXT(16)
MajorVersion	LONG
MinorVersion	LONG
MiscMask	LONG
MiscMaskValue	LONG
MiscMaskComparison	TEXT(5)
ProductType	LONG
PlatformId	LONG

AeXInv_Service_Pack	
_id	LONG
Wrkstald	LONG
CEAgentId	LONG
InfoUrl	TEXT(4000)
ReleaseDate	DATETIME

AeXInv_PM_Severity_Rating	
_id	LONG
Wrkstald	LONG
CEAgentId	LONG
ProviderGUID	LONGBINARY
SeverityRatingSystemGUID	LONGBINARY
SeverityLevel	LONG

AeXInv_Software_Bulletin	
_id	LONG
Wrkstald	LONG
CEAgentId	LONG
AdditionalIssueInfo	TEXT(1024)
VendorSupportProvided	BIT
PrimaryInfoURL	TEXT(4000)
FirstReleaseDate	DATETIME
LastRevisionDate	DATETIME
Comment	LONGTEXT
Summary	LONGTEXT

AeXInv_PM_Update_Prerequisite_Collection	
_id	LONG
Wrkstald	LONG
CEAgentId	LONG
CollectionGuid	LONGBINARY
TargetedInventoryPolicyGuid	LONGBINARY

AeXInv_Software_Installation_Type_Options	
_id	LONG
Wrkstald	LONG
CEAgentId	LONG
SoftwareInstallationOptionGUID	LONGBINARY
CommandLineOption	TEXT(50)

AeXInv_Software_Installation_Type	
_id	LONG
Wrkstald	LONG
CEAgentId	LONG
SuccessCodes	TEXT(50)
RebootRequiredCode	LONG
RebootBeforeInstallCode	LONG

AeXInv_Severity_Rating	
_id	LONG
Wrkstald	LONG
CEAgentId	LONG
AdditionalInfo	TEXT(255)

PC Transplant Solution - 12

AeXInv_Windows_Inventory_Rule_Provider	
_id	LONG
Wrkstald	LONG
CEAgentId	LONG
RuleEngineCLSID	LONGBINARY

AeXInv_Subnet	
_id	LONG
Wrkstald	LONG
CEAgentId	LONG
Subnet	TEXT(16)
Subnet Mask	TEXT(16)

AeXInv_Windows_Operating_System	
_id	LONG
Wrkstald	LONG
CEAgentId	LONG
MajorVersion	LONG
MinorVersion	LONG
BuildNumber	LONG
PlatformId	LONG
ServicePackMajor	LONG
ServicePackMinor	LONG
SuiteMask	LONG
ProductType	LONG
CSDDescription	TEXT(128)

AeXInv_Software_Update_Recommended_Commandline	
_id	LONG
Wrkstald	LONG
CEAgentId	LONG
Commandline	TEXT(4000)

AeXInv_Windows_Service_Pack	
_id	LONG
Wrkstald	LONG
CEAgentId	LONG
InventoryRuleGuid	LONGBINARY

AeXInv_Windows_Software_Release	
_id	LONG
Wrkstald	LONG
CEAgentId	LONG
InventoryRuleGuid	LONGBINARY

AeXInv_Synch_Status	
_id	LONG
Wrkstald	LONG
CEAgentId	LONG
SynchronizationId	LONGBINARY
TaskId	LONGBINARY
AttemptId	LONGBINARY
Status	TEXT(64)
ExitCode	LONG
AttemptTime	DATETIME

AeXInv_Software_Update	
_id	LONG
Wrkstald	LONG
CEAgentId	LONG
FileName	TEXT(1000)
InfoUrl	TEXT(4000)
DownloadUrl	TEXT(4000)
FileHash	CHAR(50)
RebootRequired	BIT
PatchSize	LONG
SecurityUpdate	BIT
ReleaseDate	DATETIME
FileDownloadPriority	LONG
IsPrimaryDownload	BIT
IsBinary	BIT

PC Transplant Solution - 13

AeXEvt_AeX_DS_Assigned_Jobs	
	DBName DBServer EventID EventName Schedule StartTime Status Wrkstald _eventTime _forward _id

AeXEvt_AeX_DS_Tasks_Complete	
	CompletedTime DBName DBServer EventID EventName FileName JobComplete Sequence Status StatusCode TaskDescription TaskType Wrkstald _forward _id

AeXInv_AeX_DS_Database	
	CEAgentId Data Manager Port Database Deployment Server Wrkstald

AeXInv_AeX_DS_Machine_Inventory	
	Asset Tag BIOS Release Date BIOS Version CEAgentId Manufacturer Model Number Node Type Processor Count Product Name Serial Number UUID WOL Support Wrkstald

AeXInv_AeX_DS_Machine	
	CEAgentId ComputerId Deployment Server Group Name GroupId Virtual WaitingNew Wrkstald

Altiris Real Time System Manager

There are no views for this manager.

Altiris Software Delivery Solution for Mac

Software Delivery Solution for Mac

vComputerEx	
Guid	LONGBINARY
Name	TEXT(64)
Domain	TEXT(64)
User	TEXT(64)
OS Name	TEXT(64)
OS Version	TEXT(64)
IP Address	TEXT(16)
Server	TEXT(250)
OS Primary Language	LONG
OS Sub Language	LONG
MAC Address	TEXT(24)
System Type	TEXT(64)
IsManaged	LONG
IsLocal	LONG
CreatedDate	DATETIME
ResourceId	LONG
OS Type	TEXT(64)

vMacTelnetLogs	
ResourceGuid	LONGBINARY
Id	LONG
Name	TEXT(64)
IP Address	TEXT(16)
Created Date	DATETIME
Action	LONG

Altiris Software Delivery Solution for Windows

Software Delivery Solution for Windows

AeXNSVCollectionMembership	
CollectionGuid	LONGBINARY
Wrkstaid	LONG

Altiris Wise Integration Component

There are no views for this component.